'64

TIGERAMA

is one of the smartest girls I know. I wish you the best of everything in life. Best of luck & happiness in all you do.
Love ya & luck always.
Marilyn
'65

To Cecelia
the best
good luck always
Love Brockman

To Cecelia
To the most
kissable girl
in the Sophomore
girl. Good luck always
Love
Ya Dennis

Cecelia,
Lots of luck
in everything
you do. Take care
and have lots of
fun Linda
Jenkins

To one of
the nicest girls
I know. Luck
with Alan. Stay
sweet!
Love ya & Jack
Pat
Bowman
-66

To Cecelia
[illegible]

GEN

ALLEN COUNTY PUBLIC LIBRARY
3 1833 01787 7876

Cecelia Burch

To Cecelia, a real nice girl.
Jim Check

GENEALOGY
977.202
F155T
1964

To Cecelia,
a real sharp
kid. I think
alot of you.
Jerry Lewis

To Cecelia,
This has been
a good year for
me and I've had
a lot of fun. Thanks
it to you. Thanks
for understanding.
Good luck with Alan
and you know what
problem with you
know who! Love ya,
Beck

To Cecelia,
Best of Luck
Always
Linda E.

To Cecelia,
a very sharp
sweet girl.
Always stay that
way. Best of luck
Alexa.

To Cecelia,
a real sharp
bus buddy. Best
of luck always.
Michaelyn
"66"

To Cecelia,
a real sharp girl.
Best luck always,
Steve,
Lt. Col. USA

The Senior Class

of

Triton Central High School

Presents

the

1964 TIGERAMA

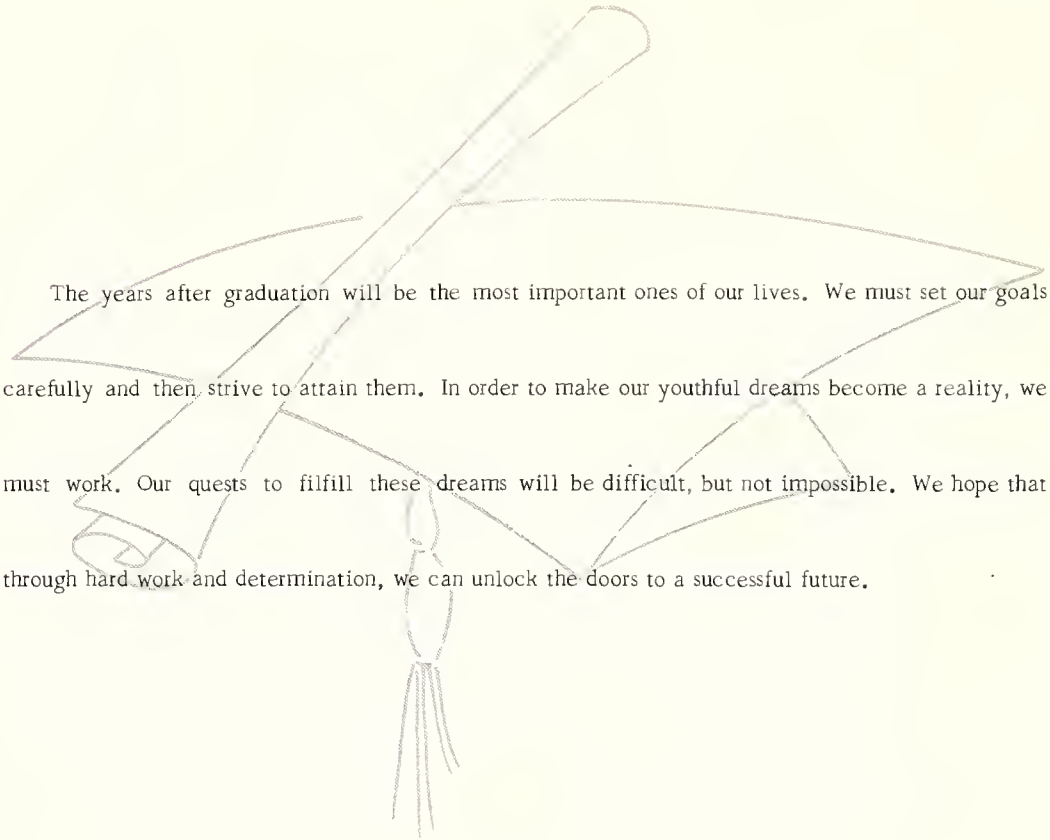

The years after graduation will be the most important ones of our lives. We must set our goals carefully and then strive to attain them. In order to make our youthful dreams become a reality, we must work. Our quests to filfill these dreams will be difficult, but not impossible. We hope that through hard work and determination, we can unlock the doors to a successful future.

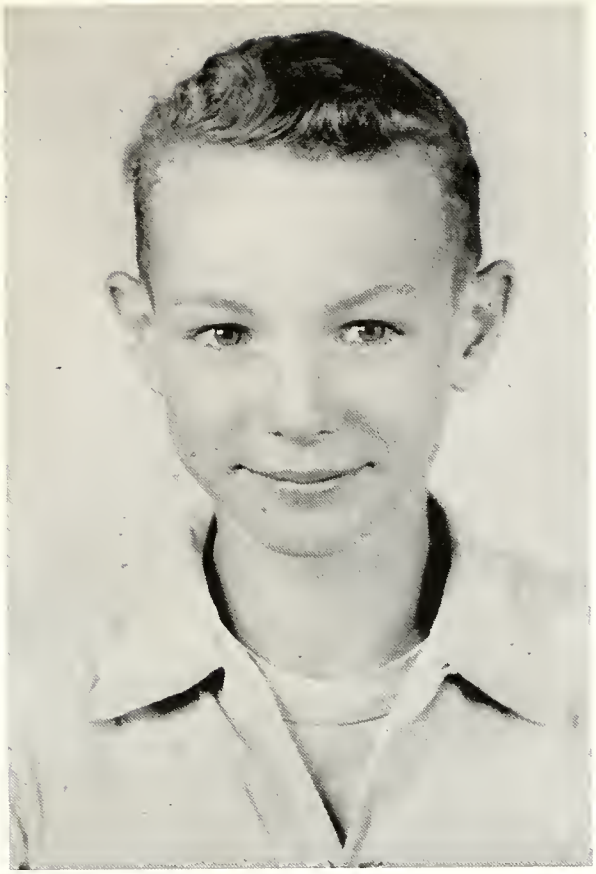

We dedicate this yearbook to Gerald Wayne Wright, who was taken from us in his freshman year, and whose courage and faith have left a lasting impression on us, his classmates.

Annual

Betty Asher and David Deiwert
CO-EDITORS

Joe Thom and Gene Valentine
TYPISTS

Greg Kaster and George Shaw
CO-BUSINESS MANAGERS

Staff

Cheryl Drake and Janet Pursley
LITERARY AND LAYOUT EDITORS

Mike Bowers, Tom Moore
and Sharon Sinclair
SPORTS AND ACTIVITIES
EDITORS

Ron Myers, PHOTOGRAPHER
Richard Dewey, TYPIST

SEATED: George Shaw, Janet Pursley, David Deiwert, Betty Asher.
STANDING: Greg Kaster, Gene Valentine, Sharon Sinclair, Tom Moore, Cheryl Drake, Mike Bowers, Ron Myers, Joe Thom.

To the members of the Annual Staff, the Business Machines Room was their "home" for six months of their senior year.

Each will recall such familiar remarks as "The picture is missing," "Hand me a ruler," "Where's the dummy?" "Someone please show me how to crop and reduce this picture," and, of course, "Our deadline is tomorrow!"

But though there were numerous decisions to make and many long hours of hard work, there were equally as many good times and memories.

Now we, the Annual Staff, hope that this book, our finished product, will in future years help remind you not only of your many good friends, but also of some of your own accomplishments.

Miss Hapeman

SPONSOR

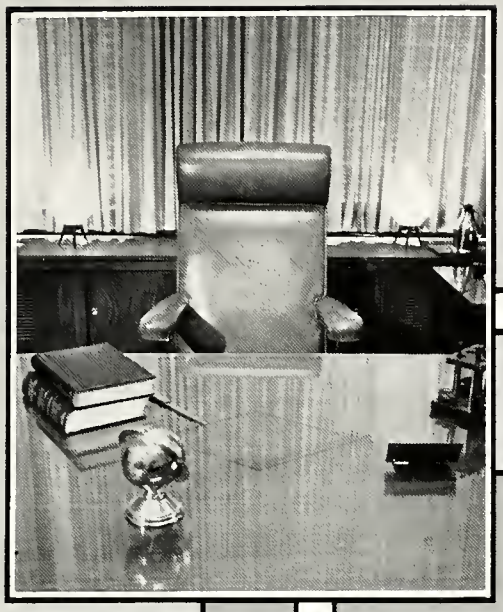

ADMINISTRATION

MESSAGE TO THE SENIORS

Democracy, freedom, and education are words that are familiar to everyone. At the same time they may have different meanings for each of us.

I like to think that all are closely related and interdependent. One without the other two will not survive for very long.

In a society such as ours we are permitted the freedom of education. Education and equal opportunity for all people and not a select few. Within the framework of education we constantly strive to perpetuate the principles of democracy and the basic freedoms as we know them.

In the past, this has been provided for you through little effort on your part. Now it becomes your responsibility to aid in the advancement of democracy and education, not only for yourselves but for future generations.

William Curry

Mr. William Curry

Superintendent

To the Class of 1964

Dear Seniors:

By the time this message is read, the 1963-1964 school year will be at an end. The school record will be changing from active to inactive status for the graduating seniors. To these new graduates, we say congratulations and best wishes for your future life. To those that follow, time still remains for you to take advantage of the tremendous opportunities available to you and all boys and girls of this great nation.

With each passing year, each of us should be more and more conscious of our lives, our responsibilities, our challenges. We should be cultivating strong character traits that will carry us along life's highway, through the valley of sorrow and disappointment and over the mountains of good fortune, always back to an even keel.

In this past year, history has been written before our very eyes. Never have we been made to realize how quickly life can change for an individual, regardless of his station in society, as on November 22, 1963.

It is our sincere wish that students leaving Triton Central High School will be better people, just having been here. It is hoped that each person having been here will be prepared to earn a good living; get along with all people; be dependable, responsible, trustworthy persons; will assume obligations to the family, church, school, and all levels of government. To this end we challenge all whose eyes read or whose ears hear these thoughts.

Respectfully,

William Breck

William Breck
Principal

Girls' Student Advisor

MRS. WYNEMA SCOTT

Boys' Student Advisor

MR. MARION ROSS

School Board

STANDING: Charles H. Phares and Arthur Coers.

SEATED: Joseph Rice, Fred Chueden, Herman Gray, and Thomas Pfendler.

Often called "angels," the producers of any show are "most important people." Therefore, we present our angels, those selected by the community to accept the responsibility of erecting buildings, procuring the educational staff, and providing the finances.

Mrs. Dorothy Hasler

SECRETARY

Guess What It Is! — Or When?

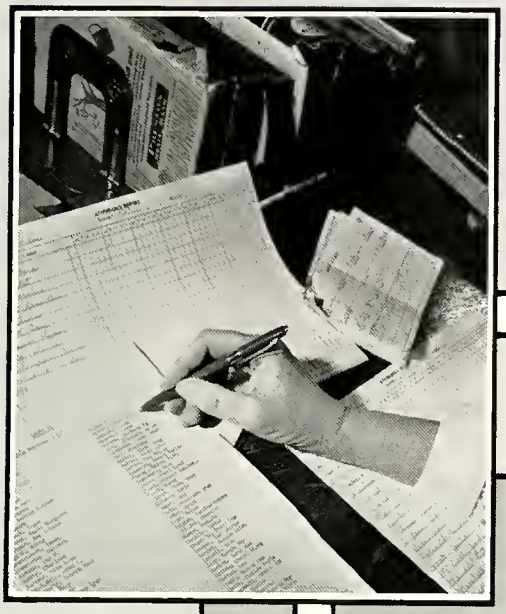

FACULTY

VIRGINIA ANDERSON
Oakland City College
Physical Education

NANCY BASTIAN
Purdue University
Home Economics

LUCY BRIDGEWATER
Hanover College and Manchester College
French - English

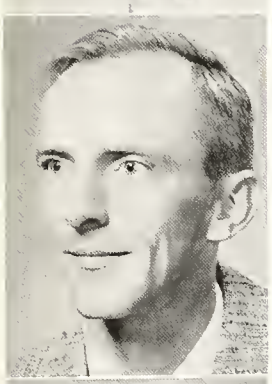

ARVIL CALLIS
Oakland City College
English

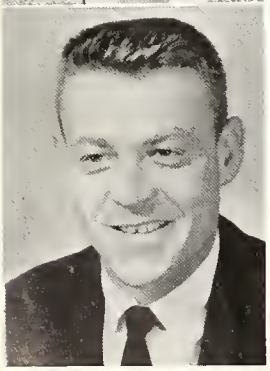

ARTHUR DOBBINS
Concord College
Physical Education
Social Studies

NANCY DURELL
Butler University
Music - English

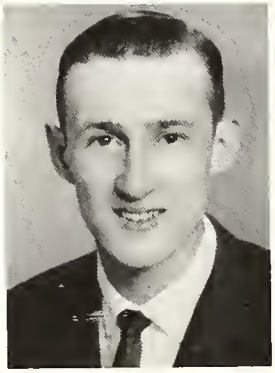

DEXTER FRAVEL
Oakland City College
Social Studies

LESTER GILLIEM
University of Illinois and Indiana University
Spanish - History

ROXANNE HAPEMAN
Butler University
Business

MARGARET HASLER
Butler University
Art

RALPH JOEST
Purdue University
Agriculture

LOWELL JOHN
Purdue University
Mathematics

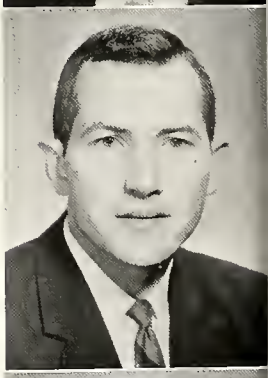

BILL F. JONES
Indiana State Teachers' College and Indiana University
Industrial Arts

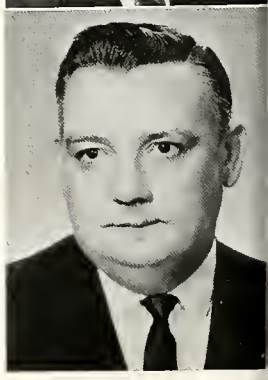

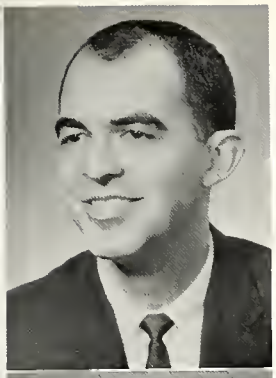

ROBERT JUDAH
Indiana University
Science

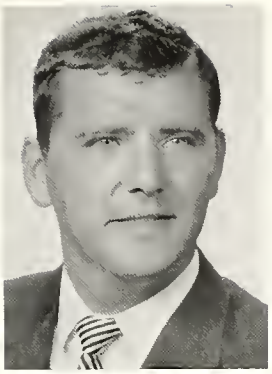

DONAL MENDENHALL
Franklin College
History - Mathematics

RUTH RHYNEARSON
Ball State Teachers' College and Butler University
Mathematics - Latin

BONNIE LAWHEAD
Indiana State Teachers' College
Home Economics Science

MARION ROSS
Indiana State Teachers' College
Guidance - Business

SHIRLEY MENDENHALL
Franklin College
English

DEANNA McDANIEL
Indiana State Teachers' College
Business

WYNEMA SCOTT
Franklin College
Science - Mathematics
Guidance

JANICE McFERRAN
Butler University
History

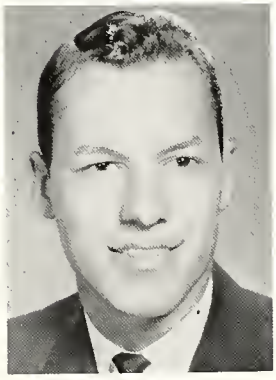

GARY MYERS
Indiana State Teachers' College
Band - Chorus

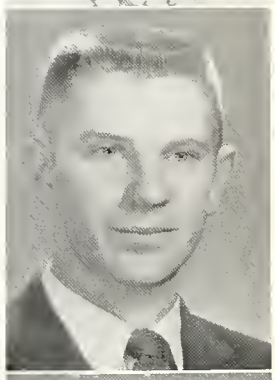

MARVIN TUDOR
Butler University
Government - Drivers Ed.

EUNICE McKINNEY
Franklin College
English

FRANCES WHITINGER
Butler University
Library

Service Staff

Bus Drivers

ROW 1: George Mohr, Herman Tillison, Lester Miller, Harold Whitley, Irvin Gambrel, Wayne Mohr, Delmar Allison, Merritt Borden, Glenn Perry. ROW 2: Wm. Beynon, Harley Mohr, John Bush, Robert Dake, Noah Brooks, Denzil Smith, Ray Wilkins, Bryon Schwier, Kent Kaster, Ed Harlamert, and Forrest Updegraff (not present).

Custodians

Joe Stone and Wayne Everhart

Cafeteria

STANDING: Lillian Rice, Helen Rund, Marciel Lane. SEATED: Mary Atkins, Mildred Perry.

SENIORS

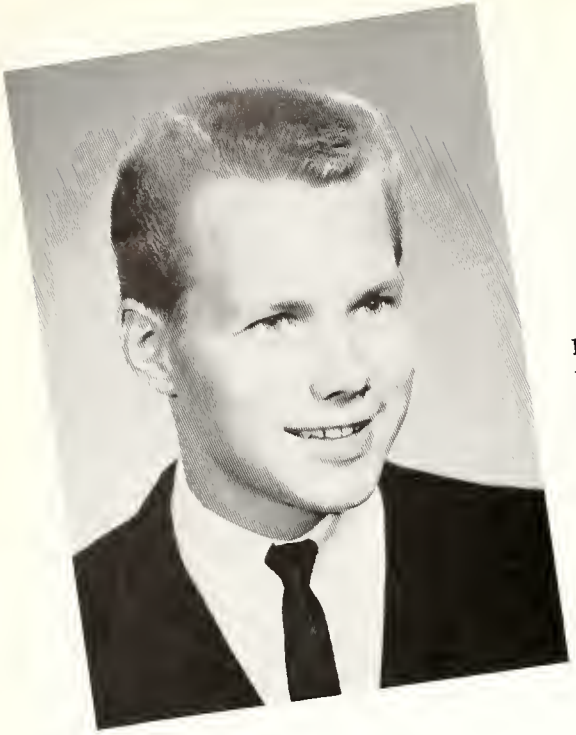

PRESIDENT

LOREN D. ROBERTS

District Band Concert 1; District Choral Festival 1; Drama Club 4; Pep Club 1.

SECRETARY

GEORGEANNA CRUM

Student Council 3; S.S.S. 1.2.3,4, State Convention 2,4; Sweetheart Queen 2; G.A.A. 1,2,3,4; Fashion Model 2; Bowling Team 1,2,3,4; Library Staff 1,3; Band 1,2, Reporter 2; Drum Majorette 3,4; Drama Club 4; Pep Club 1,2,3,4; F.H.A. Vice President 4; Baccalaureate Usher 3.

You Never Cease To Learn

CLASS FLOWER:

Carnation

CLASS COLORS:

Lavender and White

VICE PRESIDENT

J. THOMAS WILKINS

Student Council 3; Band 1, 2, 3, 4, President 4; Chorus 1, 4.

TREASURER

PATRICIA ANN MARTIN

Student Council 2; Newspaper, Typist 4; S.S.S. 1, 2, 3, 4; G.A.A. 1, 2, 3, 4, President 4, Reporter 2; Chorus 1, 3, 4; Drama Club 3, 4; Pep Club 1, 2, 3, 4; F.F.A. Entomology Judging 1; Baccalaureate Usher 3.

Until You Cease To Live

CLASS MOTTO:

The Future Is Ours

LONNIE R. ANDERSON

BETTY ASHER

Class Vice President 1, 2; Annual Editor 4; S.S.S. 1, 2, 3, 4, Convention 3, Sweetheart Candidate 1; G.A.A. 1, 2, 3, 4; Chorus 1, 2, 3, 4, Pianist 2, 3, District Choral Festival 1, 2, 3; Pep Club 1, 2, 3, 4; Girls' State 3; D.A.R. Representative 4; Prom Court 3; Commencement Escort 3; Cheerleader 1, 2; Sweetheart Queen 4.

BEVERLY ANN BARTLETT

Class Secretary 1, 3; Newspaper Typist 4; S.S.S. 1, 2, 3, 4, State Convention 4, Recording Secretary 4, District Convention; G.A.A. 1; Drama Club 3, 4; Pep Club 3, 4; Prom Court 3; Baccalaureate Usher 3; Class Reporter 1.

JERRY RAY BERRY

BEVERLY BLACK

Newspaper Mimeograph Editor 4; S.S.S. 1,2,3,4, Fashion Model 3; G.A.A. 1,2,3,4, Bowling Team 3; Chorus 1; Drama Club 3,4, President 4; Pep Club 1,2,3,4; District Choral Festival 1; Office Staff 3.

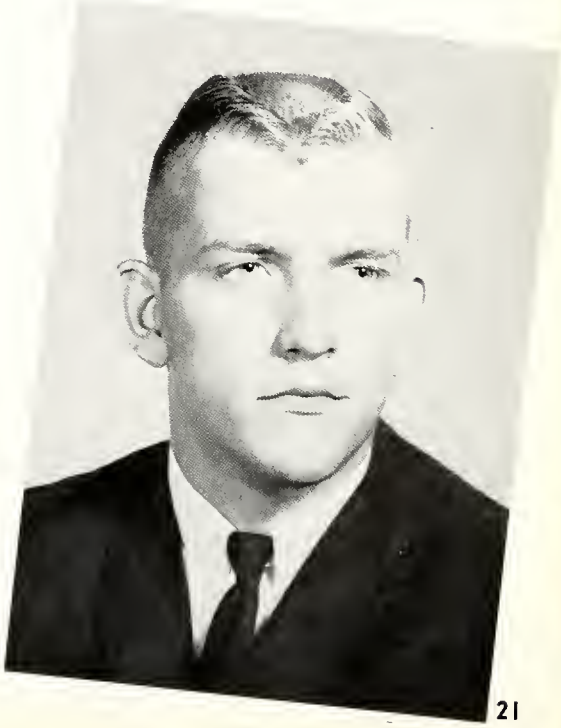

DAVID MICHAEL BOWERS

Class Treasurer 1; Annual, Sports 4; Drama Club 4; Lettermen's Club 3,4, Secretary 4; Basketball 1,2, 3,4; Track 1,2,3,4; Cross Country 2,3; Baseball 1, 2,3,4; Boys' State Alternate 3; Commencement Usher 3; Chorus 4.

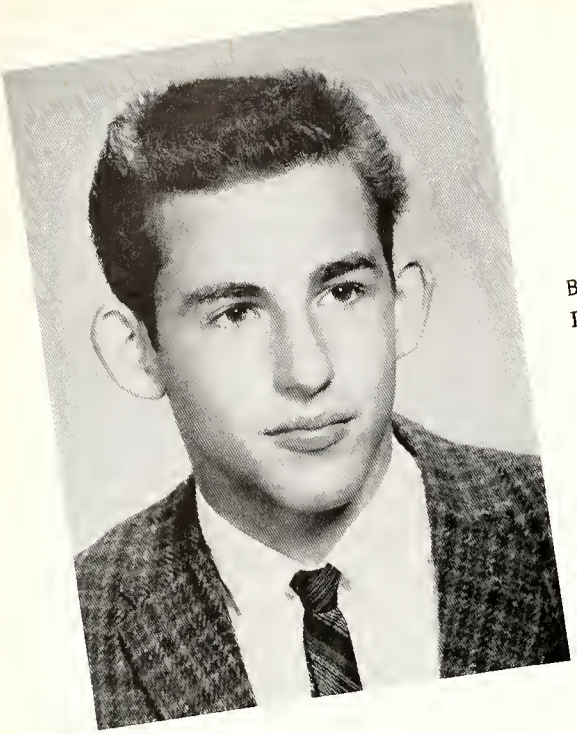

THOMAS ALAN BRANDMAN

Band 1, 2, 3, 4, Treasurer 2, District Concert 1, 2, Dance Band 4; Drama Club 4.

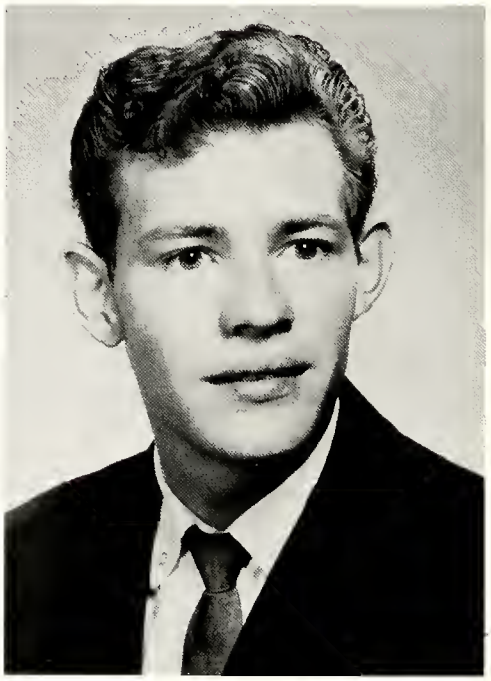

ROBERT WAYNE BROOKS

EDDIE BRYANT

Chorus 4; Drama Club 4; Pep Club 2.

CAROLYN COOPER

Newspaper, Typist 4; S.S.S. 1, 2, 3; Band 1, 2, 3, 4.

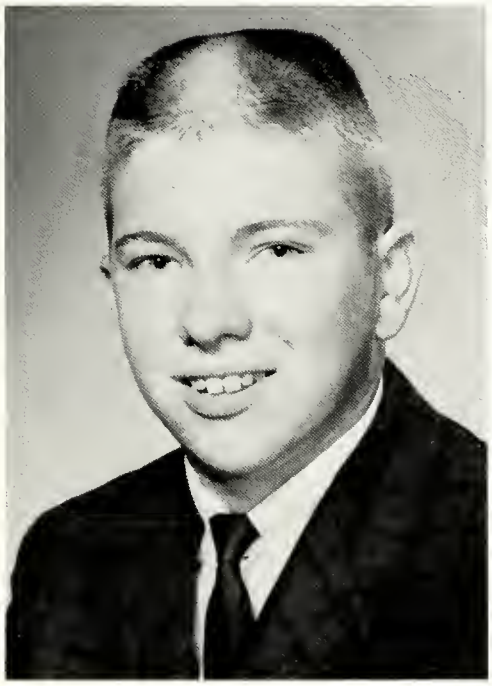

ANTHONY COOPRIDER

Chorus, State Choral Festival 1; Drama Club 4.

MARY SUE CRAVENS

Class President 3; Newspaper, Typist 4; S.S.S. 1, 2, 3, 4, State Convention 1, District Convention 1, 4; Chorus 1, District Choral Festival 1, State Choral Festival 1, 2; F.H.A. Secretary 4; Commencement Usher 3; Drama Club 3, 4; Spanish Club 4; Pep Club 1; Majorette 3; District Baton Contest 1.

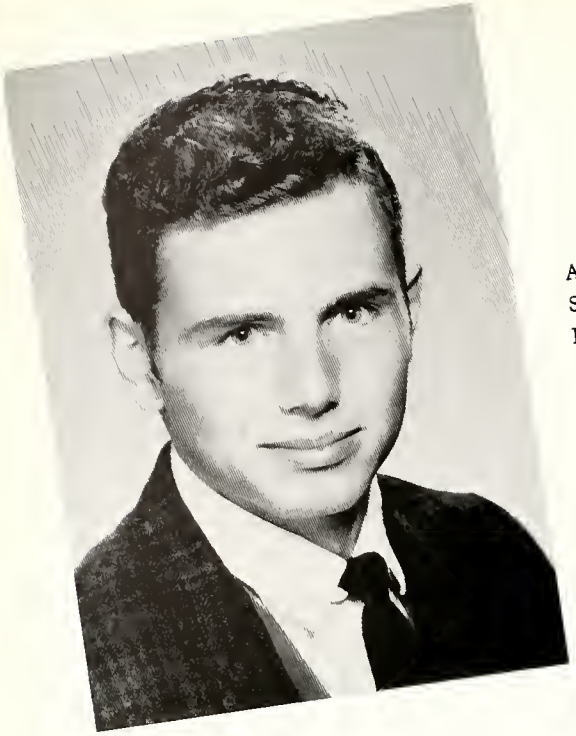

DAVID L. DEIWERT

Annual, Assistant Editor 4, Drama Club 3, 4; Spanish Club 4; Pep Club 2; Boys' State 3; F.F.A. Dairy Judging 1; Commencement Escort 3; Track 4.

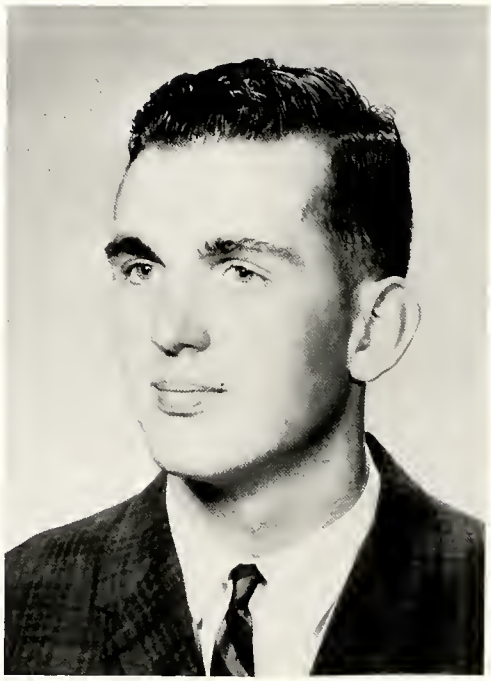

ROGER DWAIN DENSLOW

Track 1, 2; F.F.A. 1, 2, 3, 4, Livestock Judging 1, 2, 3, Reporter 4.

RICHARD O. DEWEY

Newspaper, Assistant Editor 4; Drama Club 3, 4; Spanish Club 4; Track 1, 4; Annual, Typist, 4.

ALAN S. DONNELLA

CHERYL L. DRAKE

Annual, Literary Editor 4; S.S.S. 1, 2, 3, 4, State Convention 1, 2, 4; G.A.A. 1, 2, 3, 4; Pep Club 1; Chorus 1, District Choral Festival 1; Drama Club 4; Nurse's Aid 3, 4.

PAMELA SUE ECK

Newspaper, Editor 4; G.A.A. 1, 2, 3, 4, Vice President 4, State Award 3; Bowling Team 3; S.S.S. 1, 2, 3, 4, State Convention 1, 2, 3, 4, Fashion Model 2; Band 3, 4; Chorus 1, 2, 3, 4; Drama Club 3, 4; Pep Club 1; Prom Queen 3; Commencement Usher 3; Cheerleader 1, 2, 3, 4; F.F.A. Sweetheart Candidate 2.

SHERYL LEE GANNON

G.A.A. 1.

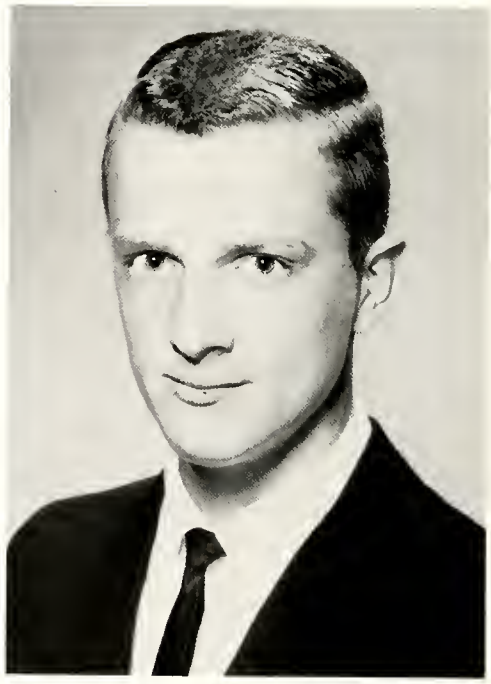

JAMES E. GAY

Lettermen's Club, President 4; Basketball 1, 2, 3, 4; Baseball 4.

MADALINE JEAN GILTNER

Newspaper, Mimeograph, 4; S.S.S. 3, 4, State Convention 4, President 4; G.A.A. 1, 2, 3, 4; Bowling 1, 4; Drama Club 3, 4; Chorus 1; Pep Club 4; F.H.A. 4; G.A.A. Newspaper Reporter 3, 4.

MARGARET E. GRIZZLE

Newspaper, Layout Editor 4; S.S.S. 3, 4; G.A.A. 1, 2, 3; Chorus 2, District Choral Festival 2; Drama Club 3, 4; Pep Club 1, 2, 3, 4; Nurses' Aid 3; Shelbyville Reporter 4; F.H.A. 4.

CAROL SUE HAMILTON

Student Council 4; Newspaper 4; G.A.A. 1, Bowling Team 2, 3, 4; Chorus 1; Pep Club 4; F.H.A. 4.

LINDA LUE HAMILTON

Newspaper, Typist 4; G.A.A. 1, 2, 3, 4; Bowling Team 4; Drama Club 3, 4; Pep Club 4; F.H.A. 4; Chorus 1.

LARRY F. HARRELL

Lettermen's Club 3, 4; Basketball Manager 1, 2, 3, 4; Track Manager 1; Baseball Manager 3, 4.

TERRI LEE HARRELL

Newspaper Typist Editor 4; G.A.A. 1, 2, 3; Majorette 2, 3, 4; Drama Club 3, 4; Pep Club 2, 3; Shelbyville Reporter 4; F.H.A. Treasurer 4; F.F.A. Entomology Judging 1.

JIM HENDRICKSON

Chorus 1, 2, 4; Drama Club 4; Pep Club 1, 2; Lettermen's Club 3, 4; Basketball 1; Track 2, 4; Baseball 1, 2, 3.

GARY E. HUFFMAN

Student Council 4; Lettermen's Club 4; Track 2, 3, 4, Cross Country 3, 4; F.F.A. 1, 2, 3, 4, Treasurer 3, President 4, Livestock Judging 1, 2, Dairy Judging 1, 2, 4, Crops Judging 1, 2, 3, 4; Baccalaureate Usher 3.

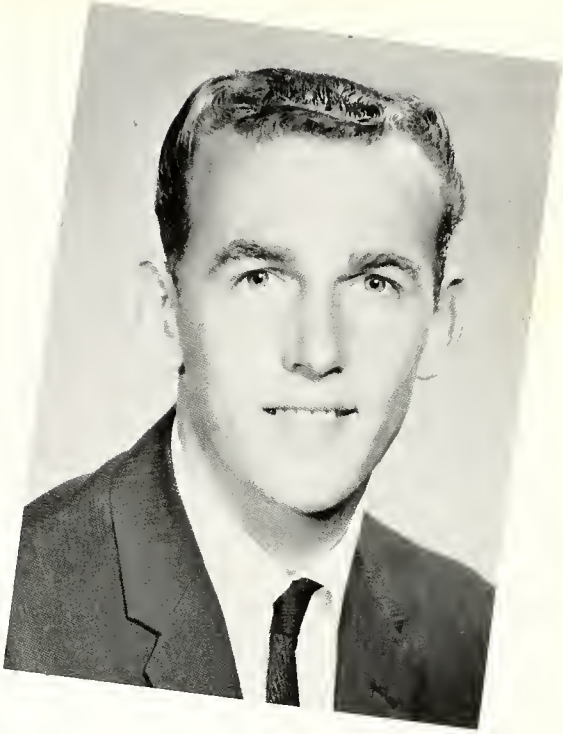

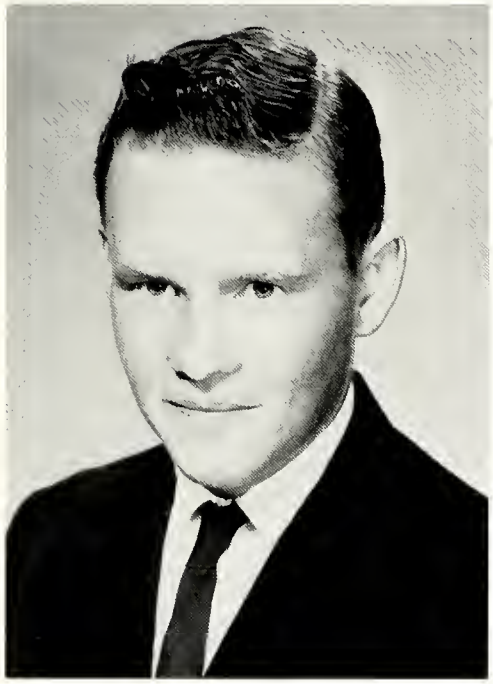

CLIFFORD E. JONES

GREGORY G. KASTER

Student Council 2; Annual Asstistant, Business Manager 4; Spanish Club 4; Basketball 1, 2, 3; Track 1, 2, 3, 4; Cross Country 2, 3; Commencement Usher 3; Class Treasurer 3.

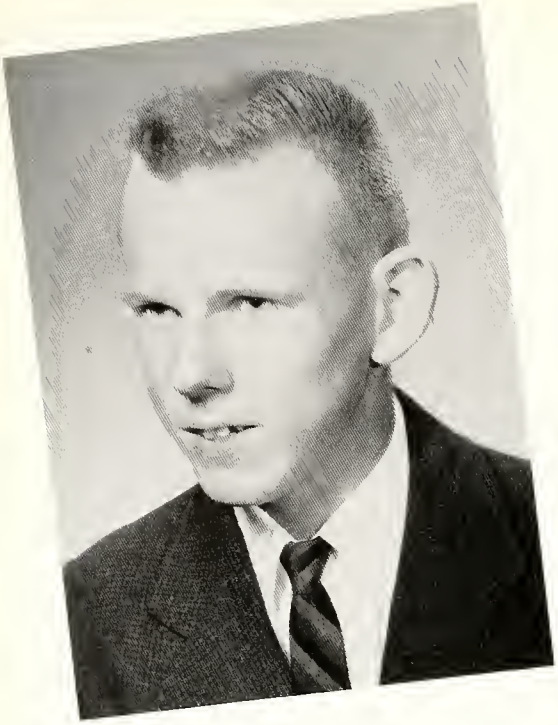

MICHAEL W. KEHRT

WILLIAM HENRY KING

F.F.A. 1, 2, 3, 4, Crops Judging 1, 2, 3, 4, Land Judging 3, 4, Applicant for Hoosier Farmer Degree 4.

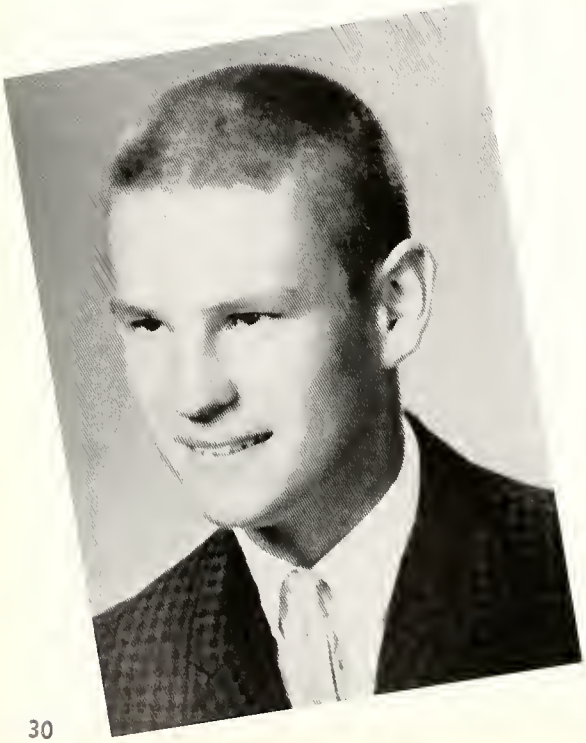

JERALD L. KNOOP

Drama Club 4; Lettermen's Club 3, 4; Baseball 3, 4.

GARY L. KNOSE

Chorus 2, 3, 4; Pep Club 2.

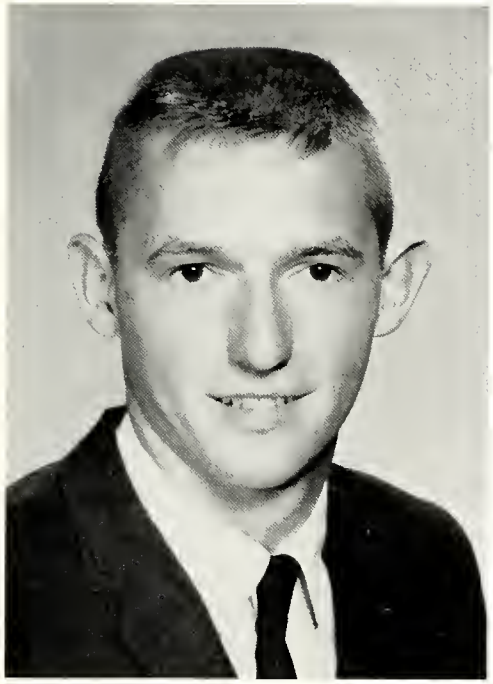

JOHN KROENING

F.F.A. 1, 2, 3, 4, Crops Judging 1, 2, 3, 4, Applicant for Hoosier Farmer Degree 4.

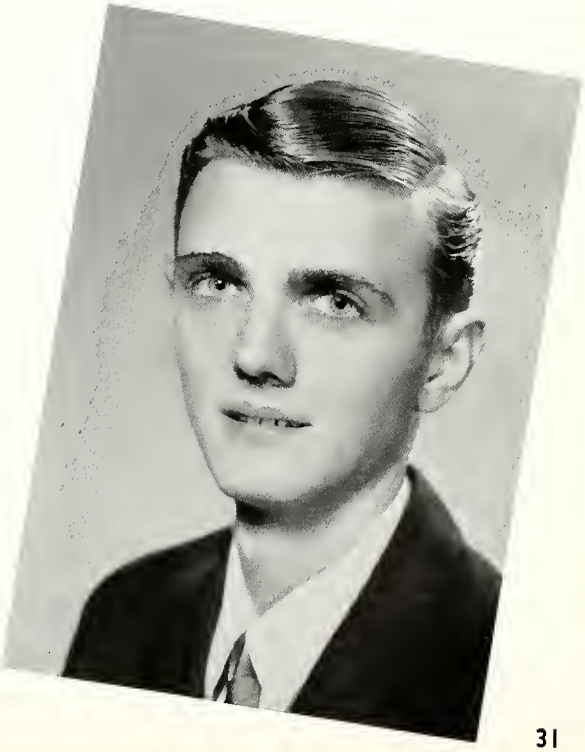

RICHARD A. LEPPER

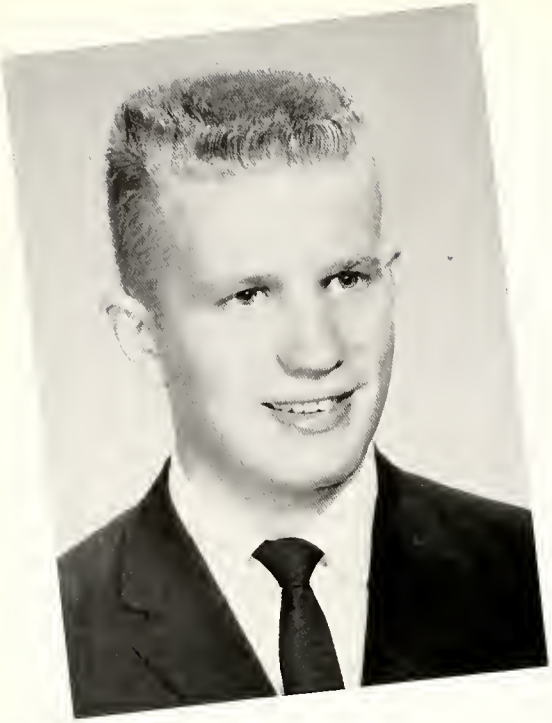

LARRY E. MAHORNEY

Chorus 4; Drama Club 3; Lettermen's Club 3, 4; Track 1, 2, 3; Cross Country 3.

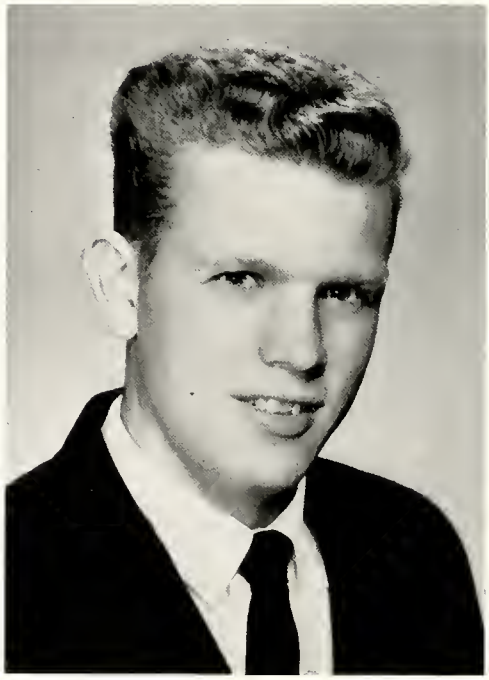

RONALD M. MAHORNEY

Basketball 1; Track 1, 2.

RANDALL T. MAURICE

Pep Club 1; Basketball 1.

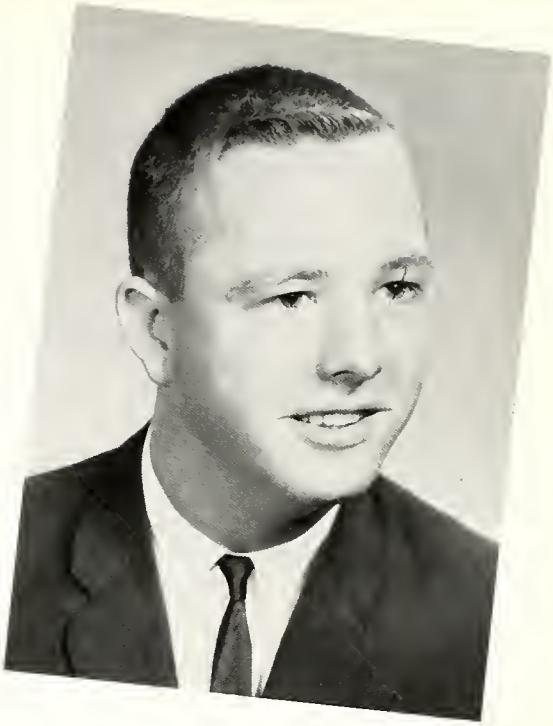

BOBBY D. MILLER

Pep Club 1.

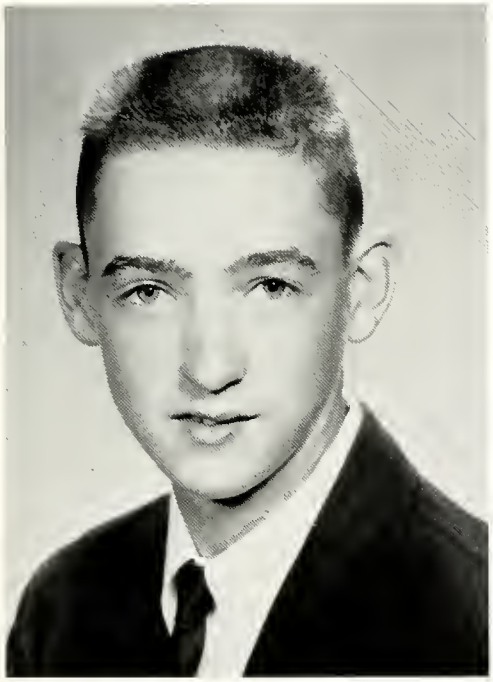

CARL IRVIN MOHR

Lettermen's Club 3, 4; Basketball Student Manager 2, 3, 4; Basketball Assistant Student Manager 1; Chorus 1, 4; F.F.A. 1, 2, 3, 4, Treasurer 2, 4, Livestock Judging 1, 2, 4, Dairy Judging 1, 2, 4, Crops Judging 1, 2, 3, 4, Applicant for Hoosier Farmer Degree 4.

LARRY MOHR

Band 1; Chorus 1, 2; Pep Club 1, 2.

THOMAS E. MOORE

Transfer, Tech High School 1, 2, 3; Chorus 4; Band 4, Treasurer 4, Dance Band 4; Baseball 4; Basketball 4; Annual Activities 4.

ROBERT F. NEVELS

PAMELA JAYNE NICHOLSON

Newspaper, Art Editor 4; Chorus 1, 4; Drama Club 3, 4; Pep Club 4.

ALLEN J. NORRIS

Drama Club 4; Basketball 1; Track 2, 3; Cross Country 2, 3.

JUDITH ANN PATTERSON

S.S.S. 1, 2, 3, 4, Vice President 3, 4, Camp 3, Publicity Chairman 1, District Convention 1, 2, 3, Sweetheart 3; G.A.A. 1, 2, 3, 4, Vice President 3, Sweetheart 3; Bowling Team 2, Point Chairman 2, State Convention 3; Band 1, 2, 3, 4, Vice President 4, District Band Concert 2, 3; Chorus 1, 2, 4, District Choral Festival 1, 2, 4; Drama Club 3, 4; Spanish Club 1, 2; Pep Club 1, 2, 3, 4, Treasurer 2.

CHARLENE KAY PERRY

Transfer, Washington High School 1, 2, 3; S.S.S. 4; Drama Club 4.

JANET SUE PURSLEY

Annual, Art and Layout Editor 4; S.S.S. 1, 2, 3, 4, State Convention 1, 2, 3, District Convention 1, 2, 3; G.A.A. 1, 2, 3, 4; Drama Club 3, 4; Pep Club 3, 4; F.H.A. 4; Commencement Usher 3.

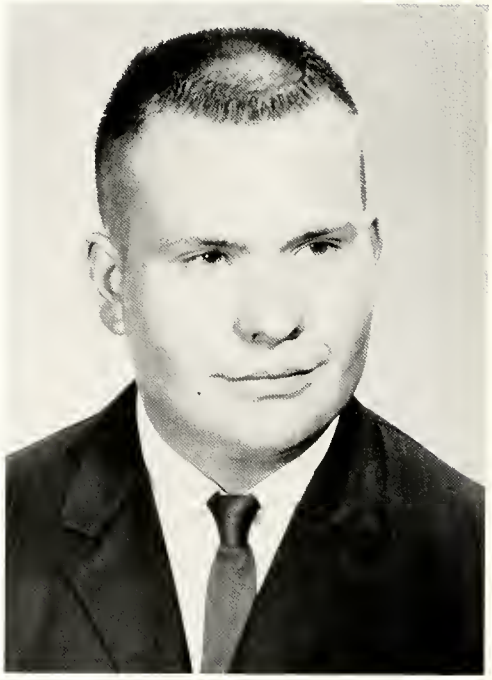

EARL WILLIAM RICE

Drama Club 4; Pep Club 3; F.F.A. 1, 2, 3, 4, Livestock Judging 2, 3, Crops Judging 1, 2, 3, 4.

NANCY LEE RICE

S.S.S. 1, 2, 3, 4; Drama Club 4; Pep Club 4; Girls' State 3, Alternate; F.H.A. Parliamentarian 4; Baccalaureate Escort 3.

HELEN FAY ROSS

S.S.S. 1; G.A.A. 3; Chorus 1; Pep Club 4; F.H.A. 4.

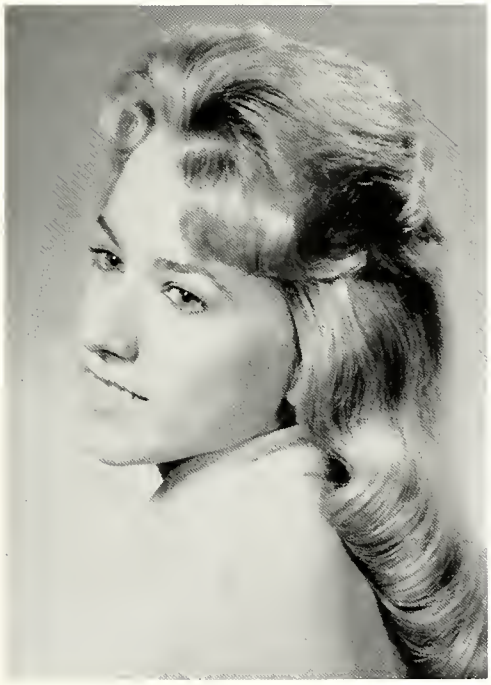

SUE ROUSE

S.S.S. 1, 2, 3, 4, Fashion Model 3; G.A.A. 2, 3, Bowling 3; Drama Club 3, 4, Secretary and Treasurer 4; Pep Club 1, 2, 3, 4, Representive 1; Nurses' Aid 3; Prom Chairman 3; Office Staff 4.

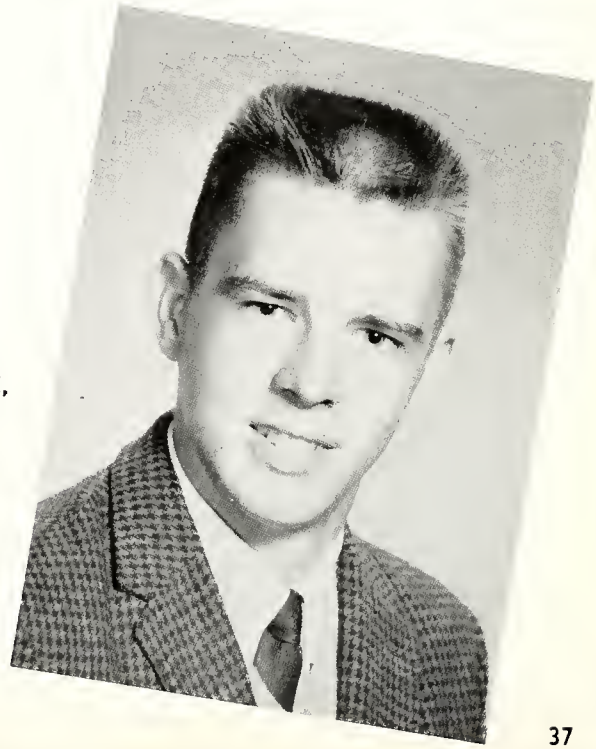

GEORGE S. SHAW

Annual, Business Manager 4; Drama Club 3, 4; Spanish Club 4; Lettermen's Club 3, 4; Basketball 1, 2, 3, 4; Track 1, 2, 3, 4; Cross Country 2, 3; Baseball 1, 2; Commencement Usher 3.

JANICE SHOOPMAN

Class Reporter 4; S.S.S. 2, 3, 4; G.A.A. 1, 2, 3, 4; Band 2, 3, 4; Majorette 2, 3, 4; Pep Club 1, 2, F.H.A. President 4; Prom Court 3; Office Staff 3.

SHARON JO ANN SINCLAIR

Class Reporter 4; Annual, Activities 4; S.S.S. 1, 2, 3, 4; G.A.A. 1, 2, 3, 4; Librarian 4; Chorus 1; Drama Club 4; Pep Club 1, 2; Nurses' Aid 3; Band 1, 2, 3, 4; Varsity Cheerleader 3, 4.

ALAN D. SNIDER

Band 2, 4; Dance Band 4; Chorus 4; Drama Club 3; Lettermen's Club 3, 4; Track 2, 3; Cross Country 3.

JUDITH KAY STOOPS

S.S.S. 1, 2, 3, 4, Convention 1, 2; G.A.A. 1, 2, 3, 4; Library Staff 4; Chorus 1, 4, District Choral Festival 1; Pep Club 4; Nurses' Aid 2, 3; F.H.A. 4.

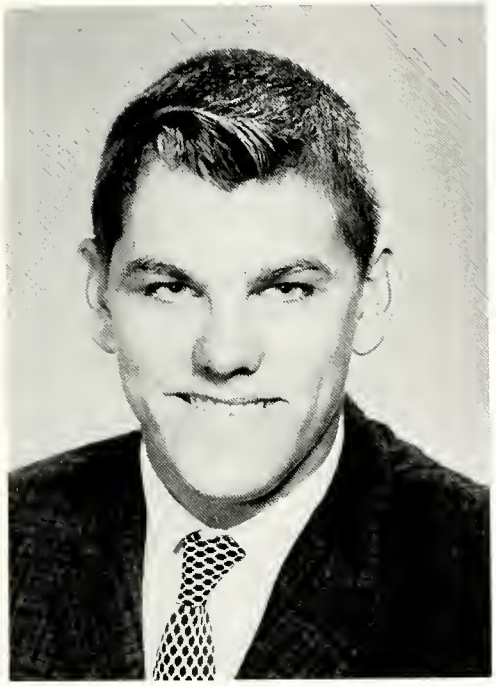

WILLIAM M. TATUM

Basketball 2; Track 2.

BRENDA KAY TAYLOR

S.S.S. 1, 2, 3, 4, Convention 2, 3; G.A.A. 3, 4; Library Staff 4; Chorus 1; Drama Club 3, 4; Pep Club 1, 2, 3, 4; Nurses' Aid 3, 4; F.H.A. 4.

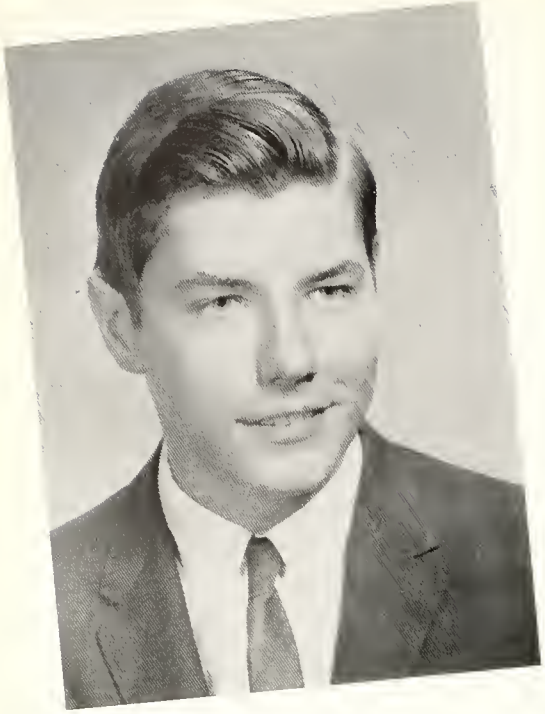

JOSEPH ERIC THOM

Annual, Typist 4.

MARY CATHERINE TURNER

Chorus 1.

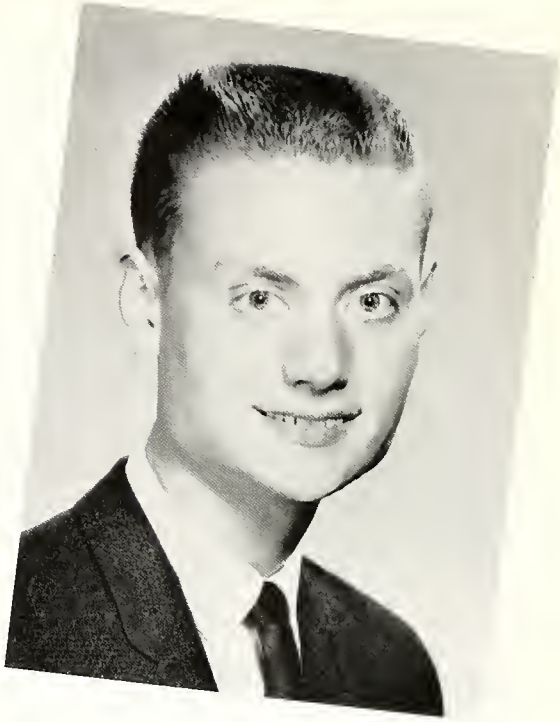

Y GENE VALENTINE

Annual, Typist 4; Band 1, 2, 3, 4, Secretary 4; Chorus 1, 4; Dance Band 4; Drama Club 3, 4; Pep Club 1, 2; District Band Contest 2, 3, 4; I.U. Music Clinic 2, 3.

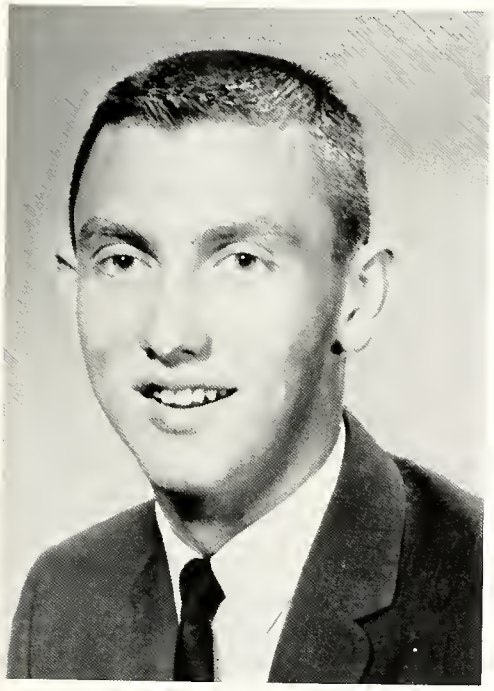

GARY DAVID WELLS

Chorus 2, District Choral Festival 2; Pep Club 1; Basketball 2; Track 1; Cross Country 1; Crops Judging 3.

Commencement Escorts

David Deiwert, Betty Asher, Greg Kaster, Janet Pursley,
Mike Bowers, Mary Sue Cravens, George Shaw, Pam Eck.

Baccalaureate Escorts

Eddie Bryant, Patty Martin, Gary Huffman, Beverly Bartlett,
Randy Maurice, Georgeanna Crum, Richard Lepper, Nancy Rice.

National Honor Society Of Triton Central High School

BETTY ASHER

NANCY RICE

This spring the chapter council, consisting of Mr. Breck and members of the faculty, elected Betty Asher and Nancy Rice to our chapter of the National Honor Society.

The object of this chapter is to create an enthusiasm for scholarship, to stimulate a desire to render service, to promote worthy leadership, and to encourage the development of character in the students of Triton Central High School.

In order to be eligible as a candidate to the National Honor Society, you must be a senior with a scholarship average of B or better as determined by the first seven semesters' grades, as well as possess the qualities of service, leadership, and character.

This is a great honor, Betty and Nancy - Congratulations!

Honored

PAMELA ECK

Sunshine
Girl of the Year

DAVID DEIWERT

Boys' State

PATTY MARTIN

G.A.A.
Girl of the Year

Seniors

BETTY ASHER

D.A.R. Representative
Girls' State

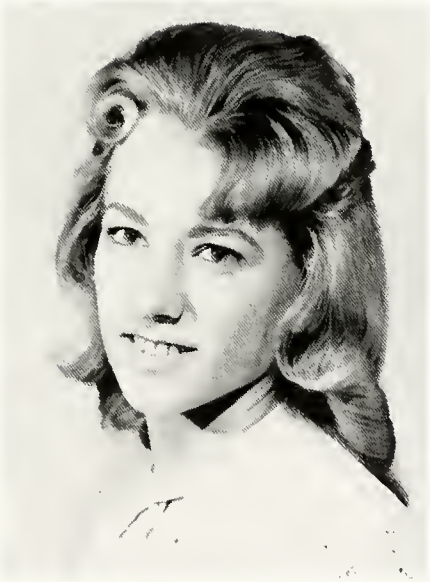

SUE ROUSE

Homemaker of the Year

NANCY RICE

F.H.A. Dream Girl

Somewhere Over the Rainbow

JUNIOR-SENIOR PROM MAY 11, 1963

PROM QUEEN: PAMELA ECK

PROM COURT: Betty Asher, Beverly Bartlett, Janice Shoopman, Georgeanna Crum.

Sunshine Queen

BETTY ASHER
SENIOR

SWEETHEART DANCE FEBRUARY 15, 1964

Senior Favorites

BEST LOOKING

Pam Eck and Larry Roberts

MOST FRIENDLY

Sharon Sinclair and Jerald Knoop

BEST DRESSED

Georgeanna Crum and Eddie Bryant

MOST ATHLETIC

Patty Martin and Mike Bowers

MOST COURTEOUS

Madaline Giltner and Jerald Knoop

BEST ALL AROUND

Betty Asher and Tom Wilkins

MOST LIKELY TO SUCCEED

Betty Asher and David Deiwert

MOST MUSICAL

Judy Patterson and Gene Valentine

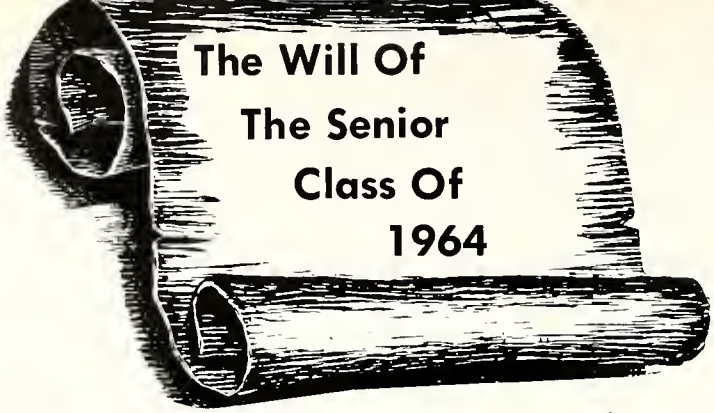

I, Lonnie Anderson, will to all my promise that I will do better out of school so I can forget the mess I made when I was in school.

We, Betty Asher and Pam Eck, will our places in composition to anyone who likes to stay up all night.

I, Beverly Bartlett, will my ability to get along with a certain boy to Phyliss Larrison.

I, Jerry Berry, will my ability to flunk Bookkeeping II to anyone who wants to flunk.

I, Beverly Black, will my smile to Cecelia Burch.

I, Mike Bowers, will my ability to talk out in class without raising my hand to David Qurazzo.

I, Tom Brandman, will one dime to David Champa so he will keep his mouth shut.

I, Robert Brooks, do not need to will anything because I need everything I have.

I, Carolyn Cooper, will my Business Law book to anyone who likes to argue.

I, Tony Cooperider, will my supernatural ability to play cards to anybody who likes to lose.

I, Mary Sue Cravens, will John Mike Wells a case of truth serum and Linda Allen my ability to sing in Office Practice.

I, Roger Denslow, will my talent and good looks to anyone who needs them.

I, Richard Dewey, will my ability to skip study halls to anyone smart enough to keep from getting caught.

I, Steve Donella, will my 389 to anyone who can afford to put gas in it.

I, Cheryl Drake, will my ability to make ridiculous speech gestures to anyone who wants to have a headache.

I, Sheryl Gannon, will my shyness to Gloria Elmore.

I, Madaline Giltner, will my courtesy to all the boys.

I, Margaret Grizzle, will my ability to get the least number of words with the most number of errors in Typing II to Linda Hite.

I, Carol Hamilton, will my twin sister to anyone who looks more like her than I do.

I, Linda Hamilton, will my natural curly hair to Patsy Murnan.

I, Larry Harrell, will my superior ability as a student manager to the future student managers of Triton Central.

I, Terri Lee Harrell, will my ability to choose "the perfect one" to my sister Judy.

I, Jim Hendrickson, will my ability to grow long curly hair to Bob (Con) Crafton.

I, Gary Huffman, will my ability to be lousy in Cross Country to Benny Bowling.

I, Greg Kaster, will my ability to keep out of trouble with Mr. Tudor to David Deiwert and George Shaw.

I, William King, will my ability to make A's in Agriculture to Wayne Suits.

I, Jerald Knoop, will my girl attracting ability to Mr. Judah, for heaven knows he needs it.

I, Gary Knose, will my ability to drive to Glenn Bass.

I, John Kroening, will my red hot, fast, black Corvair to Jeb Bass, if he thinks he is man enough to handle it.

I, Rick Lepper, will to all underclassmen my ability to get Mr. Callis' assignments because you will need it.

I, Ronald Mahorney, will my ability to get A's and get along with Mr. Jones in shop class to Joe Bond.

I, Larry Mahorney, do not will anything because I need everything I have.

I, Pat Martin, will my stupid way of talking to anyone who wants to be a comedian.

I, Randy Maurice, will my driving ability to Ronnie Jackman.

I, Bobby Miller, will my slow 312 Mercury to Bill Bowling.

I, Carl Mohr, will my ability to stay away from culverts when driving a vehicle to Ralph Lowe and my student managing ability to anyone who wants something to do.

I, Tom Moore, will my ability to do a little of everything and a lot of nothing to anyone who has little enough sense about everything to do nothing.

I, Robert Nevels, will my height to all the Varsity basketball players.

I, Pam Nicholson, will my "great" artistic talent to Doris Edmonds and David Mardis, my ability to make "great" grades in English to Betty Gumm, and my seat in government class to anyone who has the nerve to stay.

I, Allen Norris, will my looks, good build, and ability to draw to Steve Tatum, for he needs them more than anyone else.

I, Judy Patterson, will my ability to get along with Mr. Tuder (?) to Spunky. She'll need it.

I, Janet Pursley, will my ability to get "A's" in Senior Math to anyone who takes it.

I, Earl Rice, will my ability to do Business Law to anyone who wants it.

I, Nancy Rice, will my desire to attend college to the future seniors of 1965.

I, Larry Roberts, will my ability to have wrecks to Tim Brandman.

I, Helen Ross, will to Gladys Swearinger a whole seat on the bus next year.

I, Sue Rouse, will my ability to flirt to anyone who wants the trouble that goes with it.

We, George Shaw and David Deiwert, will our ability to do push-ups in the halls to Mr. Tudor.

I, Janice Shoopman, will my ability to whomever thinks I have any.

We, Sharon Sinclair and Georgeanna Crum, will Mr. Breck a box of tranquilizers to be used only if we don't graduate.

I, Alan Snider, will nothing to nobody because whatever talents I have, I need myself.

I, Judy Stoops, will my good attendance record to anyone who wants it.

I, Bill Tatum, will my '51 Chevy to anyone who can keep it upright.

I, Kay Taylor, will the ability of our senior class to get along together to the Juniors.

I, Joe Thom, will my fantastic artistic ability to Rick Cooley because he needs it.

I, Gary Wells, will my long hair to all bald-headed women and my long legs to Robert Nevels.

I, Tom Wilkins, will my ability to play the tuba to Mr. Myers so he can teach Darwin Kelly.

I, Gene Valentine, will my outstanding, dramatic, beautiful, saxophone tone to Cheryl Harry.

We, the Annual Staff, will Ron Myers and his camera back to the Junior class, (now that he's an experienced photographer), along with "good luck" on the 1965 Tigerama.

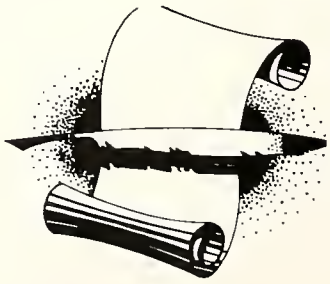

Senior Pastimes At

Show 'em how, George

How to make money in five lessons

The Thinker

If I do I get a whippin'

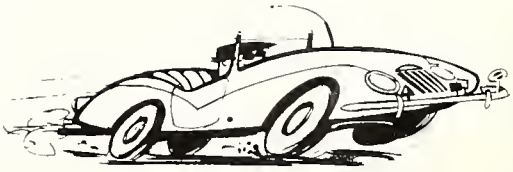

Senior Autographs

JUNIORS

Achors, Judith
Adkins, Wanda
Alexander, James
Allen, Linda
Amick, Alan

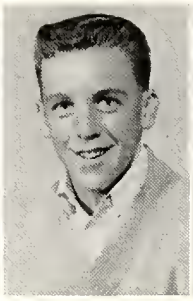

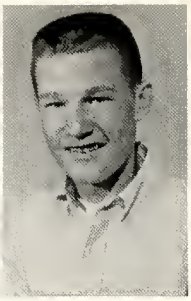

When You Play, Play Hard: When You Work

RODNEY DUNCAN, President

MARY JO PFENDLER, Vice President

CAROL BASSETT, Secretary

MARY ALICE PHARES, Treasurer

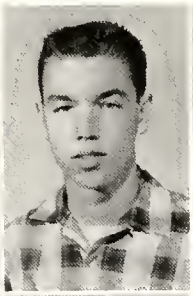

Asberry, Ila
Bass, Glenn
Bennett, Dennis
Bewley, Sue
Bogan, James

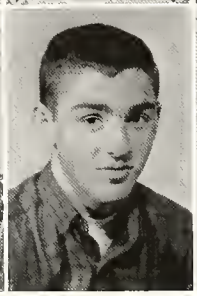

Bond, Joseph
Brandman, Timmy
Brodnax, Susan
Buehling, Nancy
Canada, Rita

Cheek, James
Coers, Cheryl
Collier, Francine
Cooley, Ricky
Copeland, Diana

Don't Play At All

Crafton, Robert
Creed, Dennis
Crum, Beverly

Drake, Ronald
Eads, Ethel
Edmonds, Doris

Elmore, Gloria
Gannon, Danny
Haddix, Gill

Hargrove, Richard
Harrell, Judy
Havely, Dennis
Henson, Jim
Hilt, John

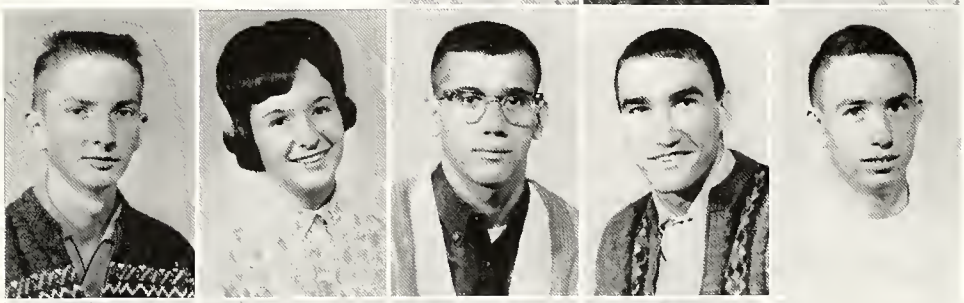

Hite, Linda
House, Mary
Jackman, Ronald
Johnson, Christina
Keel, Ronald

Kehrt, Phillip
Kimbler, Jo Ann
Kroening, Sara
Lahey, Norman
Lane, William

Larrison, Phyllis
Loder, Vicki
Lord, Richard
Lowe, Ralph

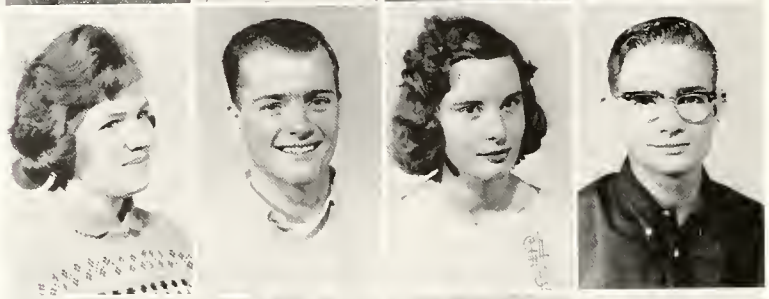

Mabry, Judy
Martin, Patrick Russell
Meece, Zelda
Miller, Robert

Mitchell, Donald
Mohr, Sharon
Murnan, Michael
Myers, Ronald

Norris, Marilyn
Ollis, Katherine Carol
Paris, Donald
Patterson, Jane

Pauls, Darlene
Piatt, Robert
Plymate, Sharon
Qurazzo, David

Rice, Larry
Risley, Richard
Robinson, Kathryn
Rowe, Robert
Rund, Linda

Scoville, Cynthia
Shelton, Norman
Shelton, Roger
Skinner, John G.

Smith, Karen
Stainbrook, Ruth
Stone, Jimmy
Stuckey, John

Suits, Wayne
Upton, John David
VanHook, Mary
Waltz, Marvin

Wayman, Michial
Weaver, David
Wells, John
Wells, Isaac

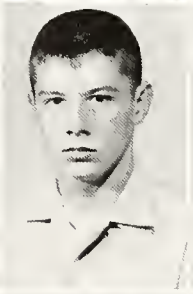
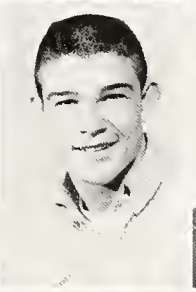
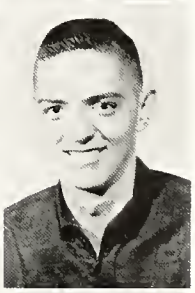

Williams, Richard
Witham, Rita Kay
Wright, Lelani
Young, Randy

Autographs

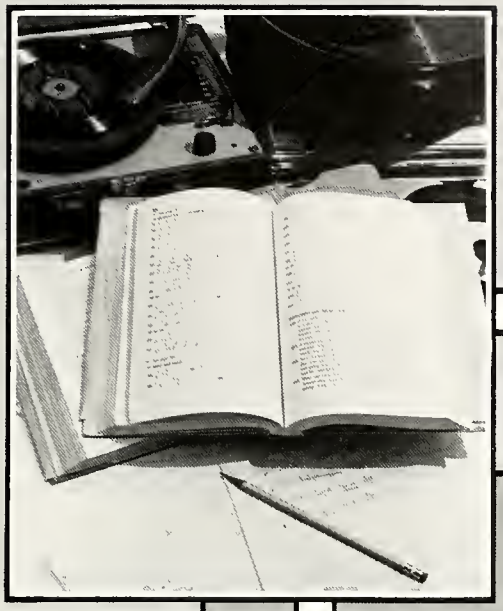

SOPHOMORES

Adkins, Sandra
Bader, Brenda
Banker, Stephen
Barlow, Sherri
Begley, John

Trust Thyself And Another Shall Not

KENNETH DICKMAN, President

CHRISTINE RICKARD, Vice President

MICHAELYNN FISHER, Secretary

LINDA HELMS, Treasurer

Bolling, Benny
Borisenko, Andrew
Bowling, William
Bowman, Patsy
Brockman, Steven

Brown, Garry
Burch, Cecilia
Canada, June
Capito, Patty
Cheek, Robert

Cooper, Edith
Cravens, Kay
Dickerson, Dennis
Dillender, Ron
Dusenbury, Billy

Betray Thee

Eck, Norma
Eck, Bruce
Esters, Richard
Everhart, Patricia

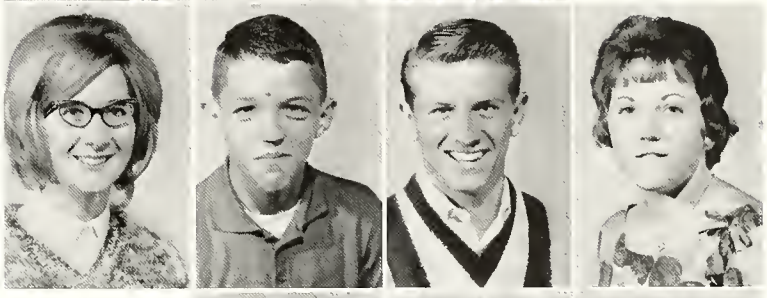

Fisher, Sharon
Fulkerson, David
Furlough, James

Ginn, Roy
Glackman, Linda
Haddix, Elizabeth

Harper, Ralph
Harry, Cheryl
Henson, Judy
Howard, Stephan
Huffman, Carl

Huffman, Cheryl
Jordan, Michael
Kehrt, Vicki
Kimbler, Donald
King, Ronald

Lahey, George
Larrison, Vicki
Law, Duiane
Lay, George

Lucas, Marvin
MacDonald, Terry
Mallory, Gary
McCalip, Carole
Meece, Joyce

McLean, Delia
Miller, Gwendolyn
Murnan, Patsy
Needler, Sylvia
Nickel, William

Paris, Bev
Parker, Ingrid
Parsley, Diana
Perry, Clarence
Piatt, Linda

Pittman, Jean
Poynter, Bobby
Poynter, Lois

Pryor, Constance
Qurazzo, Stephen
Roberts, Pamela

Russell, Joyce
Russell, Pamela
Shaw, Sarah
Shelby, Harry

Shelton, Shirley
Snider, Karen
Stoneking, Brenda
Storm, Larry
Strotman, Suzanne

Suits, Larry
Taylor, Rebecca
Thayer, Sheryl
Thompson, Ann
Thurman, Jackie

Trimble, Jerry
Walton, Victoria
Weaver, Michael
Weaver, Ruth
Weddel, James

Wehr, Donna
Wetter, Richard
Whitinger, Sharon
Wilborn, Linda

PHOTO
Not Available

Witham, David
Wright, Judy
Yonts, Brenda

People At Places

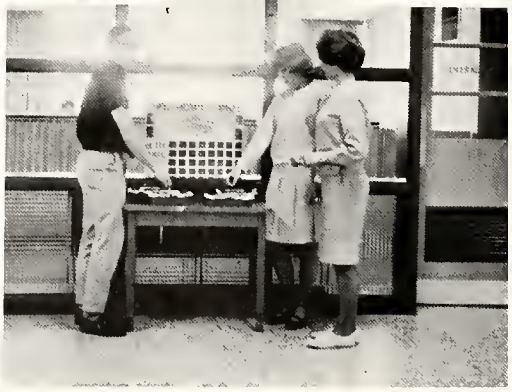

FRESHMEN

Abel, Dianna
Able, Jeannette
Achors, James
Adkins, Wayne
Allen, Michael

What You Seem To Be, Be Really

TERRY CURRY, President

DAVID FREY, Vice President

GLENNA PERRY, Secretary

STEVE ABEL, Treasurer

Armstrong, Charles
Bauers, Kenneth
Bayless, Machelle
Beasley, Sharon
Bevers, Sheila

Bewley, Keith
Biggs, Donna
Bolling, Charlotte
Bowers, William
Bowman, Peggy

Brooks, Marjorie
Callahan, Belinda
Camden, Lanna
Carroll, Martha
Clark, Rita

Cox, Harold
Crafton, Donald
Elmore, Jenice

Engle, Linda
Ginn, Wanda
Gumm, Betty

Harrell, Barbara
Henderson, Karen
Hill, Damon

Holmes, Judy
Holmes, Sam
House, Robert
Jenkins, Sandra
Jenkins, Wanda

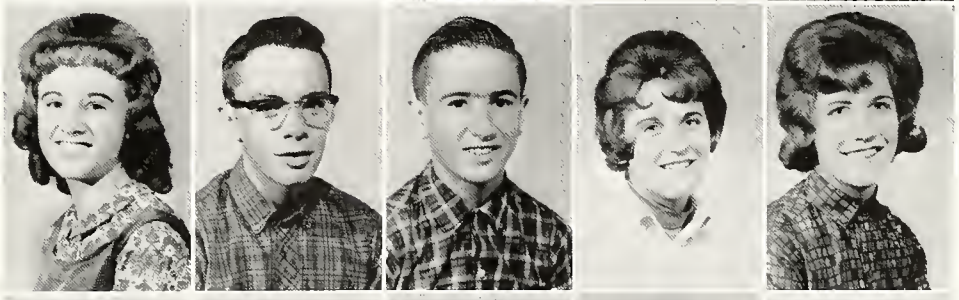

Kaster, Marlene
Keel, Donald
Kelly, Darvin
Kilburn, Larry
Lahey, Helen

Lane, Vickie
Lowe, Shirly
Lyke, Paul
Maurice, Jeffery
McClain, Susanna

McNew, Barbara
Miller, Halcie
Miller, Lester
Mohr, Linda
Mohr, Paul

Nemeth, Anna
Parsley, Larry
Parsley, Nancy
Perry, Joyce

Persinger, Janet
Philpot, Pamela
Pittman, Mitchell
Pryor, Stanley

Pursley, Roger
Ramp, Fred
Richards, Dennis

Ricker, John
Robinson, Danny
Ross, Gary

Seniour, Steven
Shaw, Steven
Shelton, Arthur
Shipley, Connie
Sinclair, James

Sodrel, William
Speece, Catherine
Stoops, William
Strotman, William
Sutton, Steven

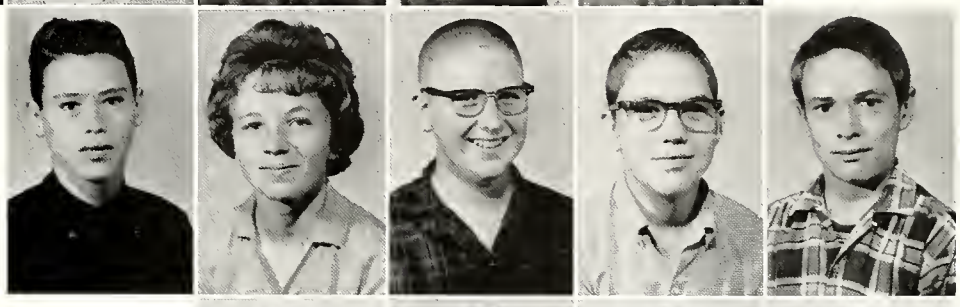

Swearingen, Gladys
Taylor, Rhonda
Thayer, Sharon
Upton, Linda

Van Hook, Linda
Walters, Linda
Weaver, Anna
Wells, Barbara

Wetter, William
Wilkins, Joy
Witt, Patricia

Wolfe, David
Woodall, Sara
Wright, Dale

Autographs

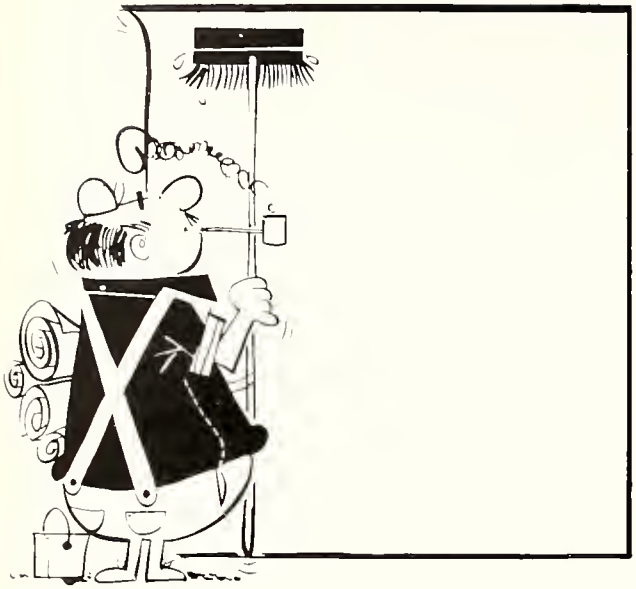

JUNIOR HIGH

Adkins, James
Alexander, John
Ball, Pauline
Banker, Deborah
Bass, James

I Do Not Understand, I Pause

STEVE CRAFTON, President

PATTY HOLDREN, Vice President

CARLA FISHER, Secretary

TOM PFENDLER, Treasurer

Betz, Sharlene
Brodnax, Sheryl
Burns, Shirley
Burns, Vicki
Camden, Sharon

Campbell, Charles
Canada, Linda
Carmicheal, Janelyn
Cecil, Larry
Champa, David

Cherry, Phillip
Copeland, Albert
Crafton, Sarah
Decker, Timothy
Dickerson, Robert

I Examine

Dusenbury, Sherry
Elkins, Ronald
Evans, Kathy

Fleener, Donald
Fleener, Lester
Ford, Scott

Freeman, George
Ginn, Marsha
Gunderman, Nancy

Hawes, Linda
Helms, Larry
Henson, Stephen
Hill, Gerald
Hilt, Joseph

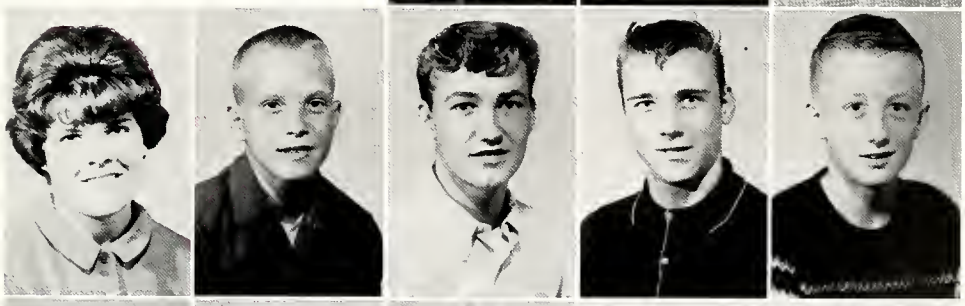

Hite, Harry
Holt, Daniel
Holt, David
Huber, David
Inman, Wanda

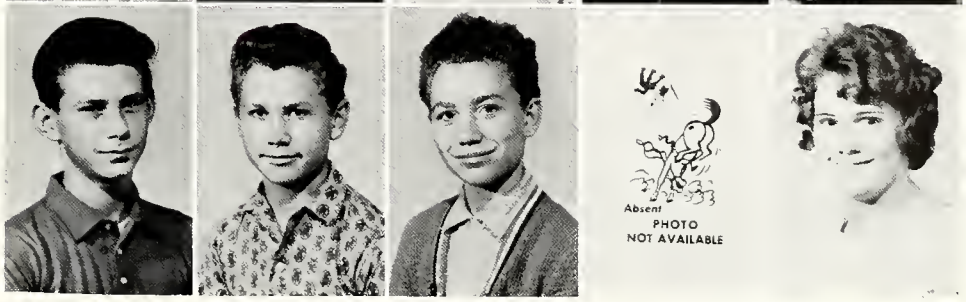

Issac, William
Kilburn, Shirley
Lahey, Arthur
Larrison, Charles
Law, Barbara

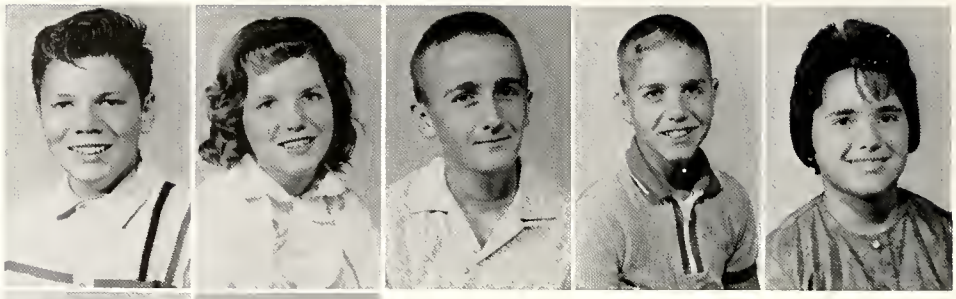

Law, Claudia
Law, Marvin
Lord, Russell

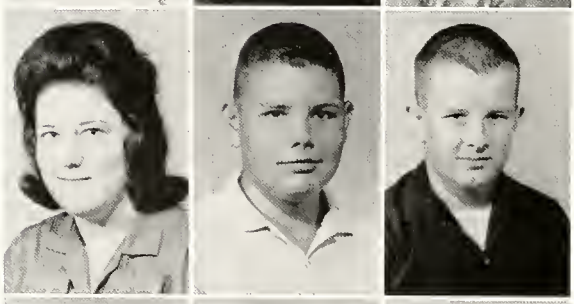

Mardis, Linda
McCalip, Ronald
McClain, Herbert

McNew, Roger
Meece, Rosa
Miller, David

Miller, Donald
Miller, Judy
Mills, Larry
Mitchell, Gary
Monroe, Patricia

Myers, Jayne
Needler, Jenni Sue
Nicholson, Marsha
Norris, Michael
Ollis, Alleen

Parker, Dana
Parker, Susan
Perkins, Cynthia

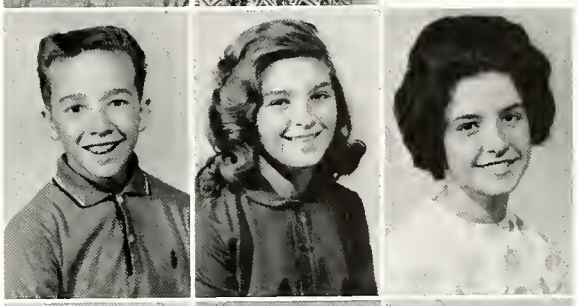

Phares, Sandra
Philpot, William
Platt, Terry

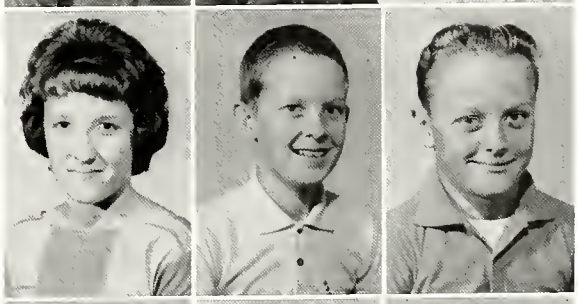

Ricker, Betty
Ross, Diane
Rupe, James

Seaton, Harry
Seaton, Terry
Sheets, Sylvia
Shipley, Pamela
Shipley, Paulette

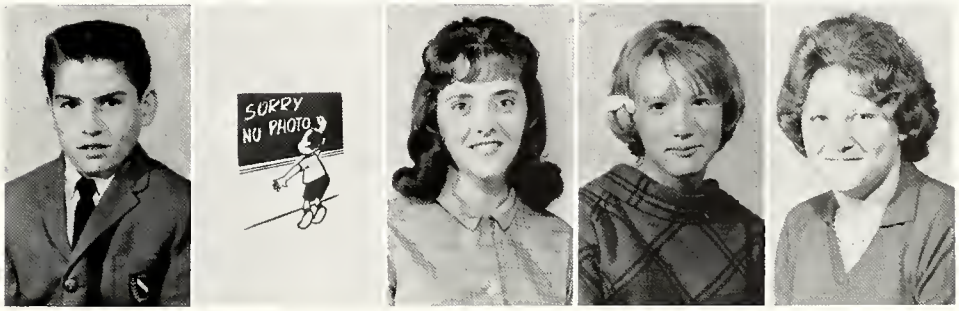

Shoultz, Deborah
Smith, Michael
Squires, Jean
Stainbrook, Daniel
Stainbrook, Lois

Stickford, Linda
Stickford, Victor
Suits, Donna
Tatum, Steven

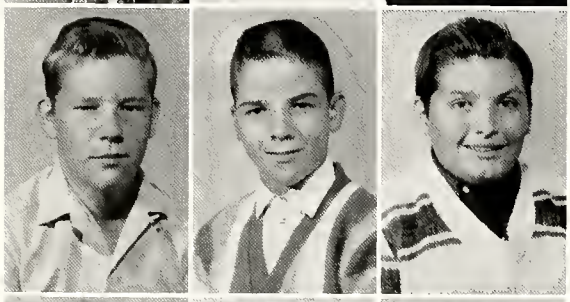

Thurman, Jimmy
Trimble, James
Tungate, Randy

Walters, Beverly
Waltz, Judith
Weaver, Terry

Williams, Deborah
Wright, William
Yeley, Steve

EXIT
E
D
C
B
A

Achors, William
Ball, Ruth Ann
Barker, Glenda
Bauers, Gene
Bauers, Jerry

Have You Had A Kindness Shown?

RICHARD HILL, President

REBECCA STOCKLIN, Vice President

DEBRA KEHRT, Secretary

KYLE PAULS, Treasurer

Bauers, Floyd
Bevers, Larry
Bowman, Mary
Breeden, Timothy
Burdine, John

Burton, Alta
Callaway, Elisa
Carnine, Cheryl
Carr, Michael
Carroll, Patricia

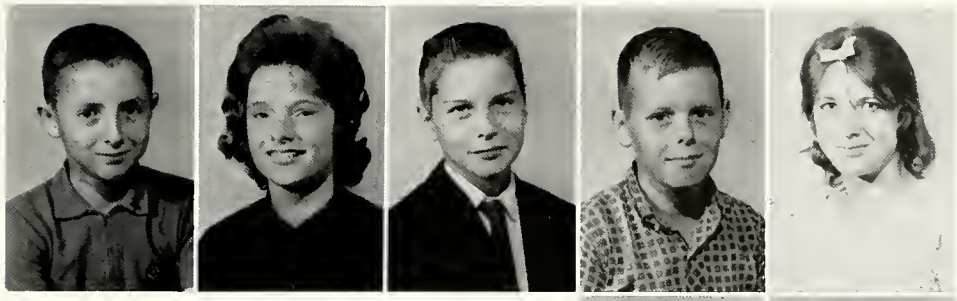

Coy, John
Crafton, Sherry
Danner, John
Deiwert, Dennis
Derringer, Clara

Pass It On

Dunn, Brenda
Edmonds, Gene
Emerick, Kathy

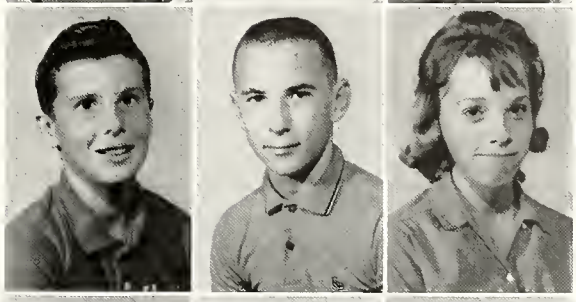

Fair, Larry
Fisher, Mark
Fulkerson, Randy

Fulkerson, Richard
Galloway, Debbie
Gilliem, David

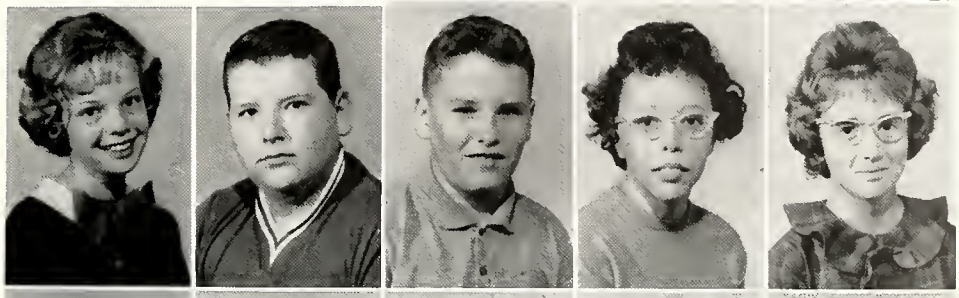

Gray, Christine
Hadley, James
Harkema, Arthur
Hartman, Jill
House, Frances

House, Jesse
Imel, Douglas
Johns, Grady
Johnson, Bonnie
Jones, Linda

Keel, Kent
King, Terry
Kroening, Joe
Land, Carol
Lane, Richard

Lawrence, Donna
Lepper, Lyle
Loder, Sally
Lord, Donald
Lowe, Ray

Mabry, Linda
Mahley, Sara
McClain, Ora Lynn

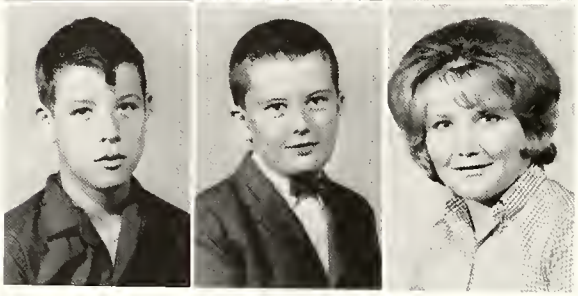

McNew, James
Mardis, David
May, Candice

May, Kerry
Miller, Linda
Miller, Melvin
Miller, Mickey
Miller, Ronald

Morton, Fannie
Morton, Norman
Nickel, Kathy
Nolley, Beverly
Olinger, Robert

Osborn, Danny
Perkinson, George
Perkinson, Michael
Phares, Margaret
Philpot, Anthony

Piatt, Eloise
Pittman, Betty
Platt, Robert

Pursley, Linda
Ramp, Linda
Ray, Lyna

Schoolcraft, Linda
Scott, William
Settles, Judy
Shaw, Sandra
Sinclair, Marcia

Smith, Deborah
Smith, Paul
Squires, Nancy
Stainbrook, Philip
Stoops, John

Suits, Michael
Sutton, Janet
Thrasher, Shirley
Thurston, Rhonda

Tresslar, Marcus
Tucker, David
Valentine, Janet

Vaught, Stephen
Weddel, Nicholette
Wehr, Thomas

White, Johnny
Williams, Mark
Witham, Brenda
Wright, Wilma
Yonts, Marsha

ORGANIZATIONS

Student Council

Carol Hamilton, Bill Lane, Linda Hite, Vicki Larrison, Brenda Bader, Marlene Kaster, Wayne Adkins, Billy Scott.

MR. BRECK
Principal

The Student Council of Triton Central High School has as its primary function the task of communicating the ideas of the student body to the administration and faculty and vice versa. Through this process a better understanding, and consequently a better relationship, develops among their groups. Of course, it is hoped, as in all activities, that student leadership will be developed and utilized. Each class has representation on the council, having been determined by elections in each class. It is a distinct honor to be selected to sit on the Student Council.

Office Staff

SEATED: Judy Wright, STANDING: Pam Eck, Betty Asher, Kay Cravens, Jenice Elmore, Linda Hite, Cyndie Scoville, Gloria Elmore, Randy Young, Becky Taylor.

MRS. FREY
Secretary to Principal

The office girls of Triton Central High School perform a most valuable service to their school. A multitude of jobs are assigned these young ladies. Girls volunteer for this duty and selection is based on such qualities as poise, cheerfulness, attitude, ability, scholarship, time available to work, dependability, and appearance. The effort expended by the staff is indeed appreciated and necessary to the smooth functioning of our school.

Newspaper Staff

SEATED: Richard Dewey, Margaret Grizzle, Pam Eck, Beverly Bartlett.
STANDING: Beverly Black, Terri Harrell, Mary Sue Cravens, Pam Nicholson, Linda Hamilton, Carol Hamilton, Madaline Giltner, Patty Martin, Carolyn Cooper.

MRS. McDANIEL
Sponsor

The Newspaper Staff worked hard this year to mimeograph the school newspaper semi-monthly. The staff tried to give every class, club, and activity complete coverage and to make the paper varied, interesting, and informative.

Library Staff

Left to right: Ronald Myers, Christina Johnson, Marijo Pfendler, Richard Hargrove, Norman Lahey, Pat Martin, Phyllis Larrison, Kay Taylor, Sheri Sinclair, Judy Stoops, Francine Collier, Brenda Bader, Christine Rickard.

Librarian: MRS. WHITINGER

Libraries are repositories of knowledge. The primary function of schools is to transmit knowledge. A school library participates in the school program as it strives to meet the needs of pupils, teachers, parents, and other community members.

Sunshine Society

The aims of our Indiana Sunshine Society are service locally and donations to our state project - Riley Fund. All the money for this project is earned by the girls in each individual society. The entire organization is one of service.

Mrs. Whitinger Mrs. Mendenhall

SPONSORS

STANDING: K. Witham, L. Rund, J. Patterson, I. Asberry. SEATED: M. Giltner, J. Patterson, B. Bartlett, P. Larrison.

OFFICERS

Future Homemakers of America

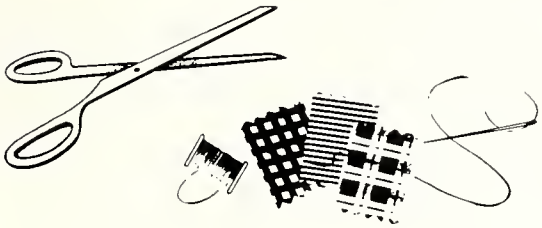

Mrs. Lawhead Mrs. Bastian

SPONSORS

The Future Homemakers of America is a national organization of homemaking students in high schools of the United States and Territories. The goal of F.H.A. is to help individuals improve personal, family and community living, now and in the future. The Triton Central Chapter was formed this year with 40 Charter Members.

Spanish Club

Mr. Gilliem
SPONSOR

"LOS CONQUISTADORES" is the name of our Spanish Club. Our purpose is to be instrumental in spreading the culture of Latin America not only to our members but to our community. Being the first club, we hope to provide a strong foundation for future club members.

Mr. Callis
SPONSOR

Dramatics

Nurses' Aide

Mrs. Scott
SPONSOR

The Volunteer Nurses' Aide group has one basic purpose - to assist the nurses at Major Hospital in any way that is helpful.

We think this type of activity allows our girls the opportunity to do some first hand investigation of the medical career area, which could be valuable to them in planning their career goals.

Future Farmers of America

ROW 1: P. Mohr, D. Law, R. Pursley, B. Eck, B. Stoops, D. Wright, D. Esters, W. Suits. ROW 2: D. Mitchell, G. Huffman, B. Miller, D. Bennett, D. Hill, S. Abel, R. Denslow, L. Storm, D. Paris. ROW 3: Mr. Ralph Joest, L. Rice, J. Alexander, J. Kroening, G. Brown, B. King, E. Rice, C. Mohr, H. Shelby.

OFFICERS: R. Denslow, Reporter; C. Mohr, Treasurer; G. Brown, Vice-President; G. Huffman, President; B. Miller, Secretary; D. Law, Sentinel.

Soil Judging Team

Larry Rice, Bob Miller,
Jim Alexander, Harry Shelby.

Sponsor

Mr. Ralph Joest.

Crops Judging Team

William King, John Kroening,
Damon Hill, Bruce Eck.

Livestock Judging Team

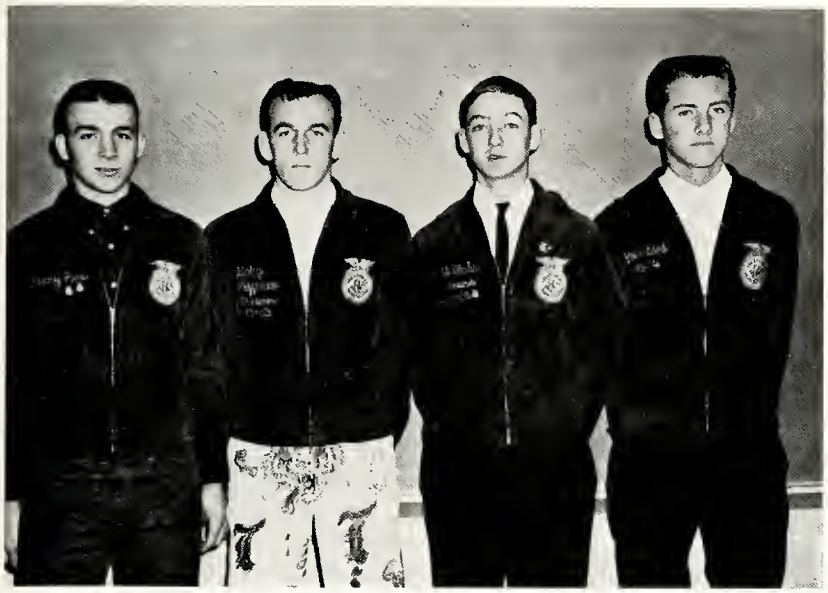

Larry Rice, Gary Huffman, Carl Mohr, Steve Abel

Dairy Judging Team

Duiane Law, Don Paris, Wayne Suits, Don Mitchell

Girls' Athletic Association

MISS ANDERSON
Sponsor

The Girls' Athletic association is an organization set up for girls in grades 9-12 to further use their athletic abilities. Each six weeks we engage in a different sport or activity. In the course of a year's time, we also participate in several play days at other schools.

Pep Club

Miss Anderson is the sponsor of our Pep Club. This is a vital organization to our school. Its most important function is to yell and through this help boost our teams on to victory.

MARCHING TIGERS

During the school year the Triton band participated in various activities such as ballgame entertainment, concerts, and marching contests.

At the beginning of the year the band and chorus presented the Fall Varieties of 1963. Each of the two performances brought a full house.

The band and majorettes provided entertainment during the half-times at all home ballgames, including the Triton-Southwestern game when they played host to the Southwestern band.

Last summer concerts were given at the Boggstown Fair, the Shelby County Fairgrounds, and on the Shelbyville square for the Merchants' Association. The band also was in competition with other schools in marching contests at the Decatur and Shelby County Fairs.

Mr. Gary L. Myers

BAND DIRECTOR

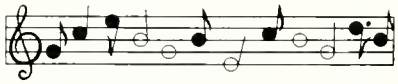

Band Officers

Tom Wilkins Gene Valentine

Judy Patterson Tom Moore

TERRI HARRELL

JANICE SHOOPMAN

Tiger

GEORGEANNA CRUM

JUDY HARRELL

JENICE ELMORE

SHIRLEY SHELTON

ettes

In Cecilia,
a real sweet
and sharp
girl and a
good pal. Lots
of luck in the
future

Love ya,
Gatie
"66"

GWEN MILLER

Dance Band

ROW 1: Carol Bassett, Sylvia Needler, Gene Valentine, Sheryl Harry.
ROW 2: Tom Moore, Tom Brandman, Alan Snider, Marlene Kaster, David Champa, Jane Patterson, Connie Pryor.

Chorus

ATHLETICS

"V" For Varsity

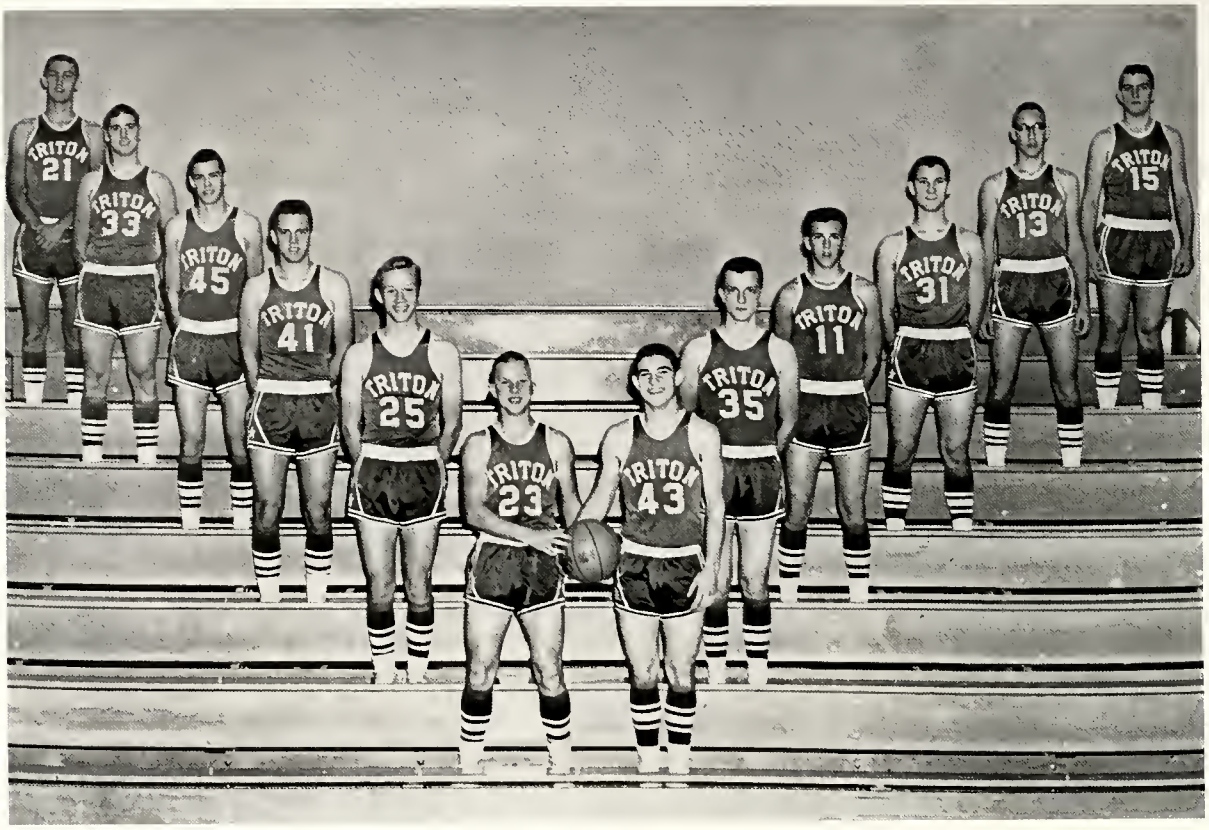

Left to Right: Gary Wells, Bob Rowe, Norman Lahey, George Shaw, Ken Dickman, Bob Crafton, Mide Wells, Jim Gay, Jim Alexander, Ron Drake, Tom Moore, Mike Bowers.

Mr. Tudor

COACH

	TRITON	VIS.
CLARK	75	59
WHITELAND	105	81
MORRISTOWN	82	102
FRANKLIN CENTRAL	76	52
ST. PAUL	90	65
HANCOCK CENTRAL	62	41
MT. VERNON	71	67
BEECH GROVE	49	46
WALDRON	57	49
TRAFALGAR	74	55
*SOUTHWESTERN	91	67
*MORRISTOWN	78	67
KNIGHTSTOWN	63	79
HAUSER	54	53
WOOD	86	78
SOUTHWESTERN	99	70
CENTER GROVE	72	64
NEW PALESTINE	103	79
ARLINGTON	71	61
CHARLOTTESVILLE	93	79

*County Tourney

SHARON SINCLAIR

PAM ECK

Varsity Cheerleaders

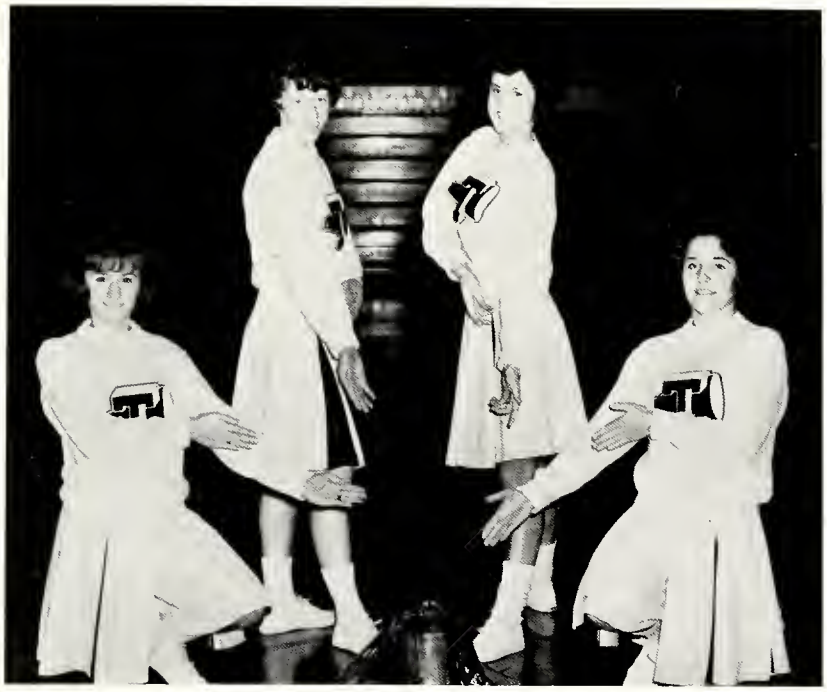

NANCY BUEHLING

MARY JO PFENDLER

County Champs

LONG SHOOTER

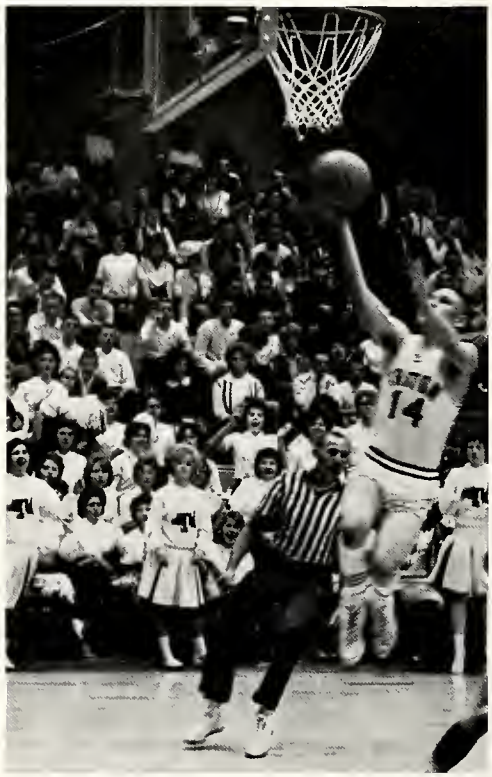

SHARP SHOOTER

Got That Bell

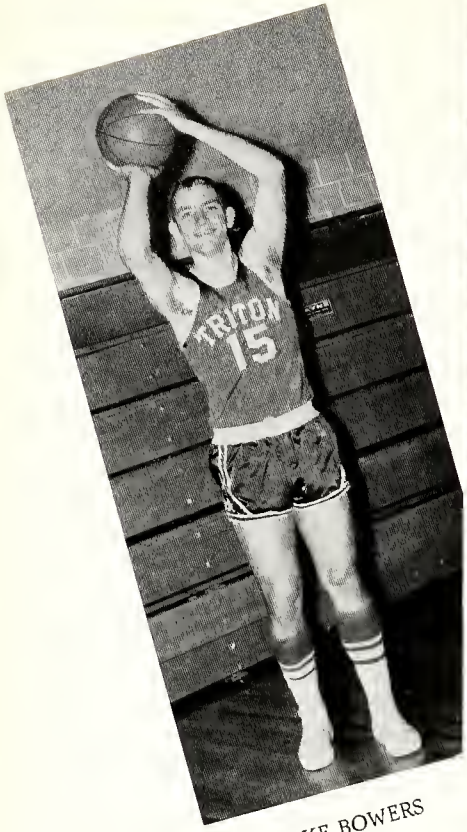

MIKE BOWERS

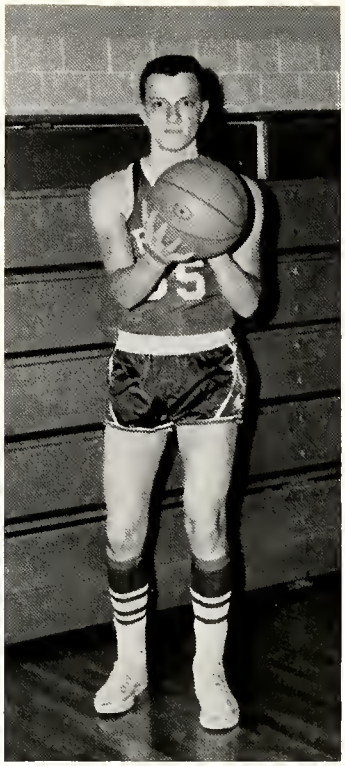

JIM GAY

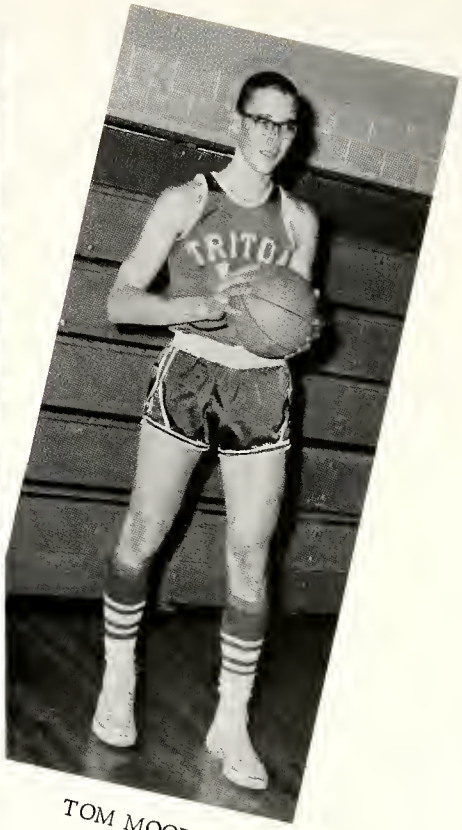

TOM MOORE

Senior Varsity

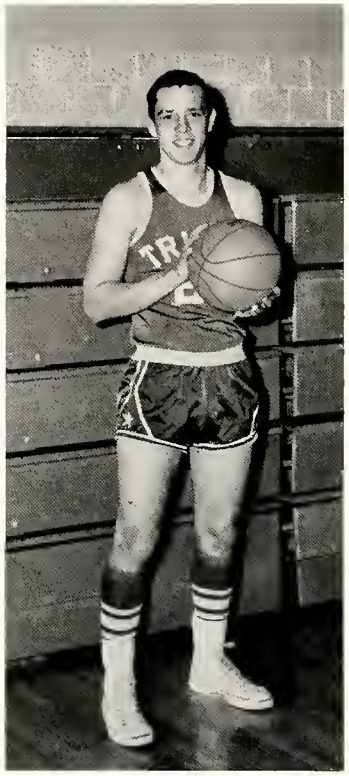

GEORGE SHAW

Varsity Managers

CARL MOHR LARRY HARRELL

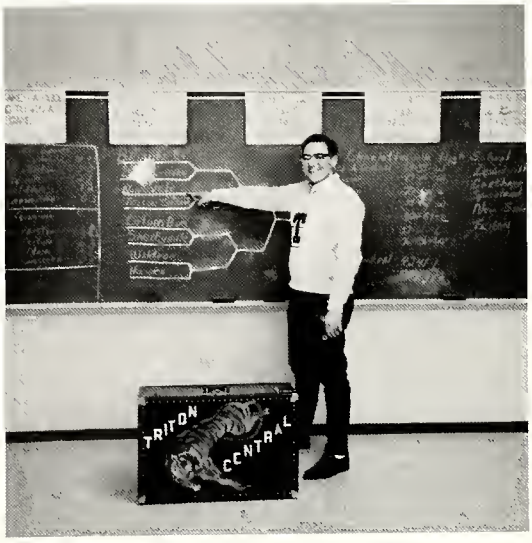

Besides being the Varsity Basketball Managers, Larry Harrell and Carl Mohr have been the Reserve Basketball and Baseball Managers for the last three years. They have done a real fine job of keeping the equipment in proper order and getting the team ready for the games.

Candid Shots

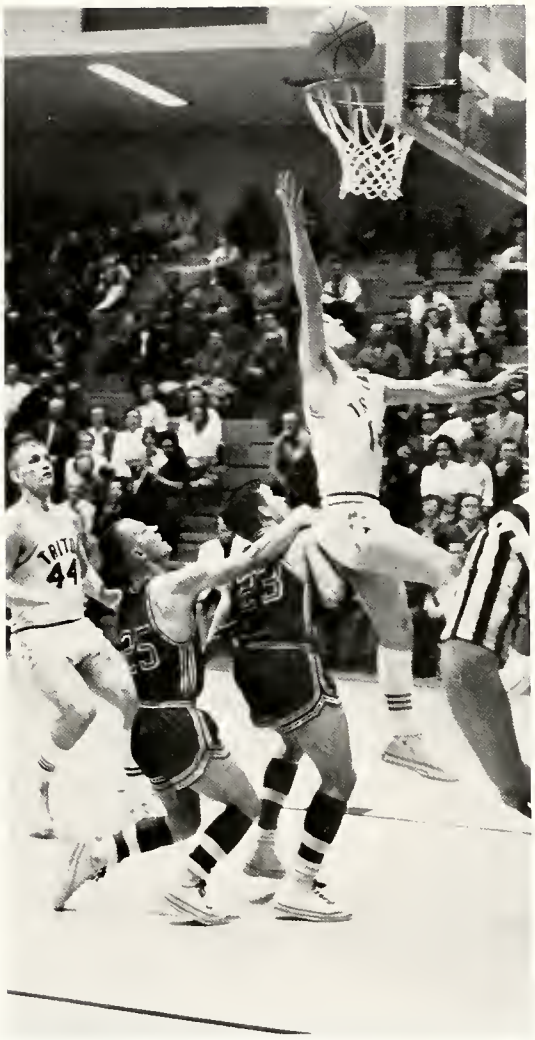

DON'T PUSH

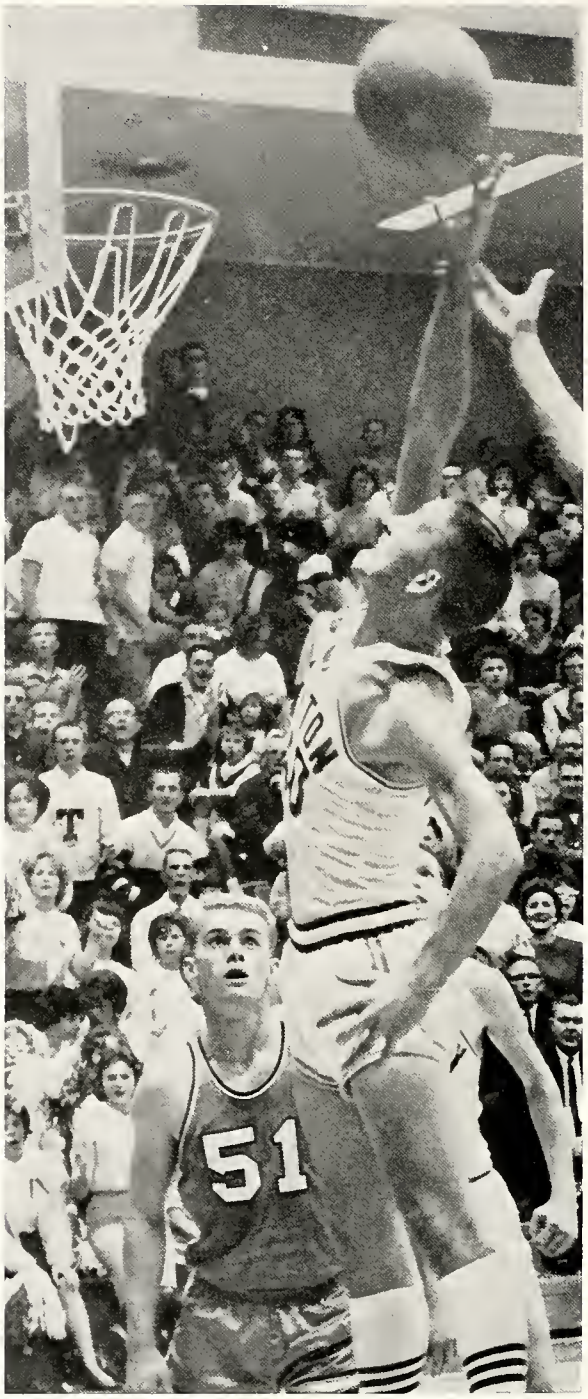

DEFENSIVE MAN

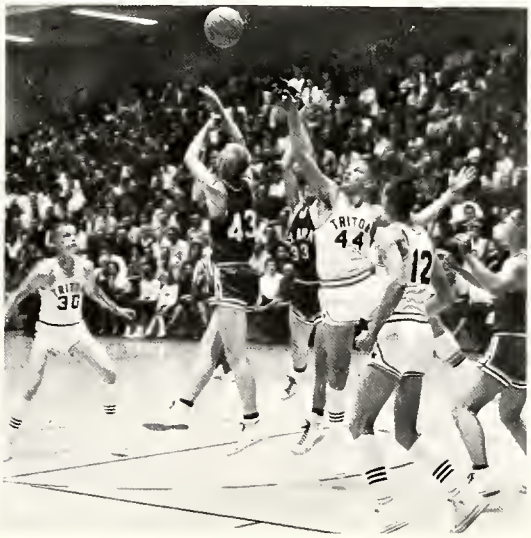

GET THAT BALL!

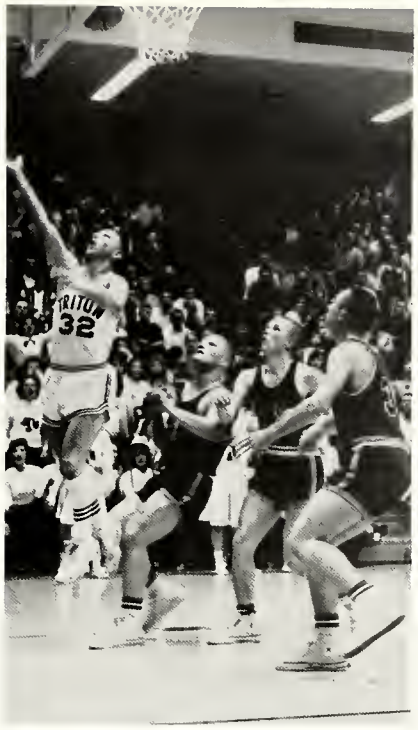

The Triton Central Varsity Basketball team finished with 20 wins and 3 losses. They won the County Bell symbolic of the County Championship and were also runners-up in the Sectional for the first time in the school's history. Sectional scores were as follows:

Triton	79	Nineveh	67
Triton	75	Brown County	54
Triton	74	Columbus	105

BASKETBALL 1963-64

WON 20 LOST 3

NAME	GAMES	F G	PCT.	F T	PCT.	REBOUNDS	TOTAL POINTS	AVERAGE
Mike Wells	23	152-341	.445	107-130	.823	62	411	17.8
Mike Bowers	23	116-237	.489	94-130	.723	171	328	14.2
Ron Drake	23	96-201	.477	90-122	.737	122	282	12.2
Jim Gay	23	85-189	.449	65-91	.714	45	223	9.7
Bob Rowe	23	68-142	.478	57-81	.703	180	195	8.4
Norm Lahey	23	81-154	.525	30-79	.379	251	192	8.3
Bob Crafton	22	39-97	.402	22-35	.628	31	102	4.4
Tom Moore	15	8-18	.444	1-5	.200	7	17	1.1
George Shaw	14	5-8	.625	0-0	.000	1	10	.7
Ken Dickman	6	2-8	.250	3-3	1.000	3	7	1.1
Gary Wells	4	0-3	.000	2-5	.400	6	2	.6
Jim Alexander	8	0-1	.000	0-0	.000	0	0	0
Steve Howard	2	0-1	.000	0-0	.000	0	0	0
Triton Totals	23	652-1400	.466	471-687	.686	879	1779	77.3
Vis. Totals	23	599-1509	.397	354-562	.630	689	1540	66.9

Athletic

Sweaters were given to the following boys in winning their first major letters. FIRST ROW: Dennis Dickerson - Cross Country Manager, Steve Howard - Baseball, Gary Huffman - Cross Country. SECOND ROW: Steve Abel - Cross Country, Bob Crafton, Jim Gay, Roger Shelton - Baseball.

Awards

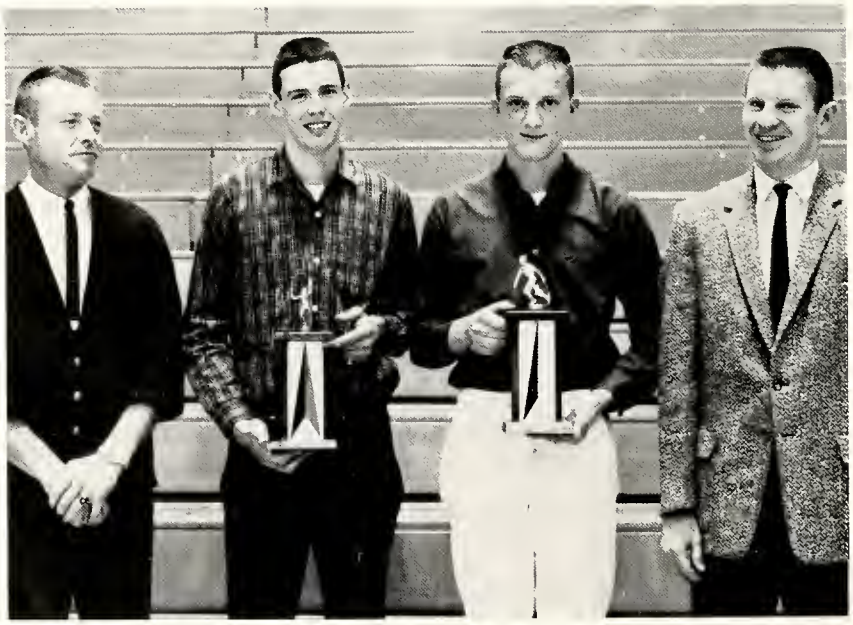

Trophies were awarded to Jim Gay, the leading hitter in baseball with a .385 average; and to Norm Lahey, the most outstanding cross country runner.

Reserve Team

FIRST ROW: D. Whitham, J. Trimble, R. Shelton, R. Lowe, C. Huffman, D. Haverly, G. Brown, D. Esters.

SECOND ROW: B. Bolling, H. Shelby, S. Brockman, K. Dickman, J. Alexander, S. Howard.

Mr. Mendenhall

COACH

RESERVE TEAM SCORES 1963-64

	TRITON	VISITOR
CLARK	52	38
WHITELAND	51	32
MORRISTOWN	52	54
FRANKLIN CENTRAL	42	43
ST. PAUL	46	41
HANCOCK CENTRAL	47	36
MT. VERNON	45	57
BEECH GROVE	37	51
WALDRON	32	28
TRAFALGAR	54	30
*CLARK	41	27
*WHITELAND	57	36
KNIGHTSTOWN	44	37
HAUSER	47	37
WOOD	41	32
SOUTHWESTERN	51	40
CENTER GROVE	42	44
NEW PALESTINE	68	49
ARLINGTON	50	28
CHARLOTTESVILLE	73	42

*Triton Invitational Tourney

The Triton Reserve Team of 1963-64 is the best in the school's history. Their season record was 15 wins and 5 losses. They won the Triton Invitational Reserve Tourney. This team was led by Jim Alexander, a junior, and Ken Dickman, a sophomore. The team consisted mostly of a fine group of sophomores.

Reserve Victory

Reserve Cheerleaders

Linda Glackman, Ila Asberry, Vicki Larrison

Freshman Team

FIRST ROW: M. Allen, A. Shelton, T. Curry, B. Sodrel, S. Holmes, F. Ramp, B. Stoops, R. Pursley.
SECOND ROW: R. Bowers, D. Crafton, J. Maurice, S. Able, D. Kelly, R. Sinclair, D. Frey.

This year Mr. Mendenhall's freshman team posted a record of 9 wins and 4 losses. This team was the runner-up in the Freshman County Tourney. Steve Able broke all the individual scoring records. He was followed very closely by Don Crafton.

Jenice Elmore Joy Wilkins

CHEERLEADERS

Junior High Teams

PATTY HOLDREN CARLA FISHER

Junior High
Cheerleaders

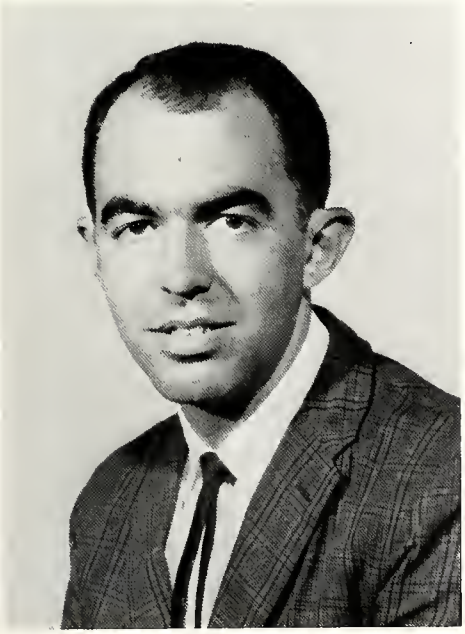

MR. JUDAH

Junior High Coach

HARRY SEATON

Junior High Manager

Cross Country

FIRST ROW: J. Hilt, H. Shelby, J. Trimble, B. Bolling, K. Dickman, N. Lahey, S. Howard.
SECOND ROW: Mr. Dobbins, R. Myers, D. Frey, S. Able, I. Wells, G. Huffman, D. Haverly, D. Dickerson.

MR. DOBBINS

Cross Country and Track Coach

DENNIS DICKERSON RON MYERS

Cross County and Track Managers

Track

FIRST ROW: J. Hilt, J. Trimble, R. Cheek, M. Wells, D. Gannon, D. Frey, G. Kaster, D. Haverly.

SECOND ROW: G. Huffman, H. Shelby, S. Howard, B. Bolling, S. Able, D. Esters, R. Duncan, B. Dickerson.

THIRD ROW: R. Myers, J. Hendrickson, K. Dickman, N. Lahey, I. Wells, M. Bowers, G. Shaw, R. Drake, J. Alexander, Mr. Dobbins.

With championship baseball and basketball teams, it would appear the track team is on the spot. We won't predict a championship, only a championship effort, and with a little luck and a lot of work it could be a winning season.

Baseball Team

FIRST ROW: D. Creed, D. Crafton, M. Wells, K. Dickman, S. Holmes.
SECOND ROW: L. Harrell, J. Gay, R. Lowe, T. Curry, A. Shelton, B. Crafton, R. Shelton, R. Bowers, C. Mohr.
THIRD ROW: D. Witham, R. King, S. Brockman, H. Shelby, T. Moore, M. Bowers, J. Knoop, S. Howard, R. Drake, M. Tudor, Coach.

Mr. Tudor

COACH

1963 BASEBALL COUNTY CHAMPIONS

	TRITON	VISITOR
+SOUTHWESTERN	5	5
CLARK	5	14
*WALDRON	7	3
*MORRISTOWN	0	1
CLARK	5	0
*SOUTHWESTERN	7	2
*WALDRON	5	1
*MORRISTOWN	2	1
*SOUTHWESTERN	2	1

* County Games
\+ Tie game replayed the last game of the year.

KEN DICKMAN MIKE WELLS

Leading Pitchers

	INNINGS PITCHED	STRIKE OUTS	WALKS	W-L
COUNTY:				
Dickman	29 2/3	47	15	4-0
Wells	29 1/3	41	8	2-1
TWILIGHT LEAGUE:				
Wells	72	109	20	9-2
Dickman	39	59	20	5-0

Leading Hitters

Jim Gay was the leading hitter during the County Season with a .385 average.

Mike Bowers was the leading hitter in the Twilight League with a .425 average. Other high averages were Mike Wells with a .360 average, Jerald Knoop with a .31 average, Ron Drake with a .311 average, and Roger Shelton with a .302 average.

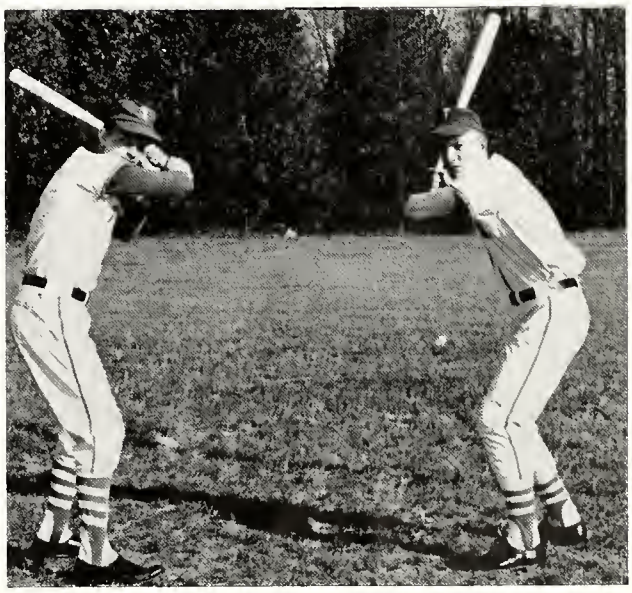

JIM GAY MIKE BOWERS

Lettermen's Club

CENTER TO BACK: D. Dickerson, C. Mohr, J. Trimble, D. Esters, M. Wells, J. Gay, B. Bolling, S. Abel.

ROW 1: K. Dickman, S. Howard, G. Kaster, A. Shelton, R. Drake, G. Shaw, L. Harrell, M. Bowers.

ROW 2: M. Murnan, J. Hendrickson, J. Bond, R. Myers, N. Lahey, B. Crafton, G. Huffman, J. Knoop.

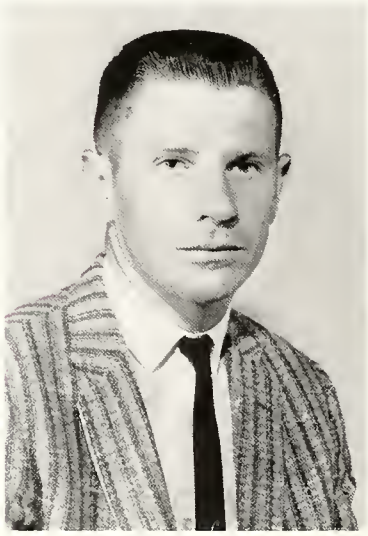

Mr. Tudor

SPONSOR

ADVERTISERS

ALLIED APPLIANCES

Distribution of

Allgas and Readygas

Appliances, Heating,

and Lawn Equipment

Wanamaker, Indiana

UN 2-6653

STANDARD OIL FARM PRODUCTS

Home Heating Oils

CARL KASTER

Agent

Fairland, Indiana

TE 5-2483

CECIL M. BORING

CONTRACTOR

Farm Drainage

Bulldozing - Fence Rows

Farm Ponds

Excavating

Finly, Indiana

Compliments of

ACTON GRAIN & SUPPLY CO., INC.

Dealers in

Grains, Feeds,

Seeds, Coal,

and Farmer's Supplies

Acton, Indiana

UN 2-6533

Compliments of

FAIRLAND NATIONAL BANK

Fairland, Indiana

You Can Bank on Us for the
Service You Need

Members of F. D. I. C.

TE 5-2281

MARY FRANCES' BEAUTY SALON

R. R. 1

Fairland, Indiana

TE 5-2536

MURPHY

FUNERAL SERVICE

DUANE R. MURPHY

703 South Harrison St.
Shelbyville, Indiana

EX 8-6697

BECK GRAIN & FEED CO.

Coal - Grain

Feed - Grinding

Shelbyville, Indiana

RUSSELL'S BODY SHOP

Auto Repairing
and Wrecking Service
Auto Painting
A Specialty

510 E. Jackson St.
Shelbyville, Indiana

Day EX 8-6669 Night EX 8-4737

Compliments

of

LEONARD TILSON

BOB'S AUTO SERVICE

Bumper to Bumper Repair
Complete Wreck
Rebuilding and Refinished

O. H. (BOB) SHAMBLIM

Acton, Indiana
UN 2-4142

ROBERTSON

NEW PALESTINE DRUGS, INC.

New Palestine, Indiana

TO 1-4571

THE TAYLOR ROLLERDROME

739 E. Franklin St. Kennedy Park
Shelbyville, Indiana
EX 8-9154 or EX 8-6791

Let's Roller Skate
For Health
Family Entertainment

THINGS GO BETTER

WITH COKE

COCA-COLA BOTTLING CO.

Shelbyville, Indiana

SHELBY NATIONAL BANK

49 Public Sq.
Shelbyville, Indiana

Serving Shelby County
Since 1855

Member of F D I C

DEGELOW ENGINEERING CO., INC.

Designers and Manufacturers of
Special Machinery - Tools and Dies

819 East Jackson

Shelbyville, Indiana

EX 8-7151

KINGS COMPLETE FOOD STORE

903 S. Harrison St.

Shelbyville, Indiana

EX 8-9110

Free Delivery

Open 7 Days a Week

WHITELAND PHARMACY

DWIGHT S. BASS, R. Ph.

15 South U S 31

Whiteland, Indiana

535-7581

GROFF AWNINGS, INC.

Aluminum Awning

Canopies

Carfront

Utility Houses

Fairland, Indiana

VILLAGE BEAUTY SALON

JIM STICKELS

8810 Southeastern Avenue

Wanamaker, Indiana

UN 2-4303

WALNUT GROVE CAMP

MRS. HAL GRAY

Picnicking - Swimming
Fishing - Cottages

TE 5-2589 TE 5-2373

J. R. D. UPHOLSTERY AND AUTO TRIM

115 E. Main Street, Greenfield

HO 2-5387

1060 N. Anderson St., Elwood

FE 2-7641

BILL BARLOW

Haulers of Bulk Milk

R. R. 1

Needham, Indiana

729-5689 Marietta

Qualified and experienced drivers,

with the best equipment.

Every Day Service When Required

Cargo Insurance

BONDED SERVICE STATION

7-Days a Week

All Night Service

East Broadway

Shelbyville, Indiana

DAKE FARM SERVICE

Ford Tractors and Implements

Genuine Ford Parts

Tires - Batteries

Fairland, Indiana
TE 5-2436

Compliments of

FAIRLAND GRAIN CO.

Fairland, Indiana

Compliments of

FAIRLAND LUMBER COMPANY

CARTER'S GROCERY

UN 2-4035

421 Pleasant View

Indiana

Complete Floral Service

BARRET'S GREEN HOUSE

R. R. 1

New Palestine, Indiana

TO 1-4231

CONNOR JEWELRY STORE

203 S. Harrison St.

Shelbyville, Indiana

"Your Exclusive Wyler
Watch Dealer"

NEW PALESTINE HARDWARE

Paints

Houseware - Gifts - Toys

Garden Supplies

New Palestine, Indiana
TO 1-4597

SOUTHEASTERN SUPPLY COMPANY

Complete Home
Planning Service

Free Estimates
Prompt Delivery
Fair Prices

We are not in competition with
the builders - we are strictly supplies

3914 Prospect Street
Indianapolis, Indiana
FL 9-9551

BUILDING MATERIALS

SHELBY INSURANCE AGENCY, INC.

MERLE PLATT, Manager
ROBERT S. CRAY, Vice-President

Your Friendly Agent

106 S. Harrison St.
Shelbyville, Indiana

EX 8-9793 EX 8-9794

VERNE MATTINGLY SHELL SERVICE

Tires - Batteries - Accessories

Lubrication - Washing

New Palestine, Indiana

TO 1-0402

Planned SubDivision
"Lots for Better Living"

MOHR DEVELOPMENT CO., INC.

EARL MOHR

New Palestine, Indiana

TO 1-4107

GRAY'S CERTIFIED SEEDS

Double and Single Crosses
Stalk Rot and Blight
Resistant Hybrids
Soybeans, Wheat, and Oats

GIBSON GRAY

Fairland, Indiana

"Have you considered a career in the Graphic Arts? A fascinating, growing industry with a perpetual need for creative and technological skills."

TIPPECANOE PRESS, INC.

Shelbyville, Indiana

Printers - Publishers

Lithographers - Stationers

BRADLEYS SALES & SERVICE

Refrigeration Air Conditioning

Oil Heating

Box 126

Fairland, Indiana

TE 5-2531

COMSTOCK STANDARD SERVICE

704 N. Harrison St.

Shelbyville, Indiana

ROBERT W. STIRLING FUNERAL HOME

ROBERT W. STIRLING

JOHN C. STIRLING

Acton, Indiana

Courtesy of

EWING MORTUARY

Shelbyville
Indiana

HAROLD ASH DODGE SALES

New and Used
Cars and Trucks

P.O. Box 398 EX 2-2841

202 E. Broadway

Shelbyville, Indiana

JOHN H. CURRAN, FRANK D. MOORE

CURRAN-MOORE AGENCY, INC.

Insurance - Real Estate - Loans

24 W. Broadway
Shelbyville, Indiana
EX 8-7512

Compliments of

COUNTRY LAD

East U.S. 421

Shelbyville
Indiana

Be Sure -- Insure With

GEO. A. BOWEN INSURANCE, INC.

Package Policies Our Specialty

Wanamaker, Indiana

UN 2-6639

BECHDOL & SON

FEEDER HOG

Fountaintown
Indiana

TO 1-4638

WHITSEL STORE & SERVICE STATION

Groceries - Marathon

Gas and Oil

Carollton, Indiana
TO 1-5020

CLAUDE M. BARNES AGENCY

Farmers Bank Building

Shelbyville, Indiana

Real Estate

EX 8-8510

SHELBY COUNTY
R. E. M. C.

1504 S. Harrison St.

Shelbyville, Indiana

EX 8-6621

Distribution of Electric Energy to Our Consumers

Locally Owned -- Locally Operated

WSVL

Shelbyville, Indiana

"Your community station"

Now 1000 Watts

THE UNION BANK AND TRUST CO.

Franklin
Indiana

MERLAU TRUCKING SERVICE

Davco Fertilizers

Gravel, Sand, Stone

New Palestine
Indiana

FLORENCE'S BEAUTY SALON

Complete Beauty Service
by Appointment

TO 1-4269

2 1/2 Miles S. W. of New Palestine

on Thompson Road

Compliments of

FARM BUREAU INSURANCE

Shelbyville
Indiana

Compliments of

PERRY GARAGE

Acton
Indiana

TINY TIM MARKET

5329 Brookville Road

Indianapolis
Indiana

RUSCHHAUPT'S SEED SERVICE

Indiana Certified Grain
Wheat - Oats - Soybeans

Registered Berkshire Hog

GEO. RUSCHHAUPT New Palestine

TO 1-4586

Compliments of

NEW PALESTINE ELEVATOR

KEYSTONE ALLOYS CO.

Wholesale Only

Dealers - Builders
Contractors

3605 East Terrace Ave.
Indianapolis, Indiana
FLeetwood 7-8417

ROBINSON'S GROCERY

Good Food

Reasonable Prices

Fairland, Indiana

TE 5-2506

DEPOT BARBER SHOP

GARNET DENNISON, Mgr.

Open Mon., Tues., Thurs., and Fri.
10:30 A.M. - 8 P.M.
Open Saturdays
8 A.M. - 5:30 P.M.

Fairland, Indiana

Compliments of

NEW PALESTINE BANK

New Palestine
Indiana

METZ "EL RANCHO" BODY SHOP

R. R. 3

Shelbyville, Indiana

EX 8-9461

Free Estimates

Courtesy of

TUCK'S RADIATOR SERVICE

Shelbyville
Indiana

H. C. FOLKENING AGENCY

Insurance and Real Estate

TOwnsend 1-4411

New Palestine, Indiana

Compliments of

ACTON BARBER SHOP

Acton
Indiana

Compliments of

ELMA'S GULF SERVICE

Wanamaker
Indiana

GLACKMAN'S SERVICE STATION

Fairland
Indiana

Courtesy of

SMITH'S SERVICE STATION

Fairland
Indiana

CRYSTAL FLASH

Shelbyville
Indiana

DINO'S DRIVE-IN

Indianapolis
Indiana

Compliments of

CHARLES D. CAMPBELL

Congratulations

NEW PALESTINE LUMBER CO., INC.

RYAN FARM SERVICE

Wayne Feed - Seed - Chickens

East End Washington Street

P.O. Box 155 EX 8-9690

Shelbyville, Indiana

COMPLIMENTS

OF

VEAL
INSURANCE CO.

11333 Southeastern Avenue

Indianapolis, Indiana

FRAKER'S SERVICE STATION

Boggstown, Indiana

COMMUNITY PHILLIPS 66

456 S. Emerson

Shelbyville

BOGGSTOWN LOCKER & GROCERY

Custom Butchering and Processing
Perkinson's Regal

Boggstown, Indiana

TE 5-7147

Compliments

of

GRIFFEY'S STORE

Shelbyville

Compliments

of

JIM'S SHELL SERVICE

FARM BUREAU CO-OP

Compliments

of

THE D. H. GOBLE PRINTING CO.

J. O. PARRISH LUMBER CO.

235 E. Broadway

Shelbyville

FROST BROCKMAN

Fairland

Indiana

TE 5-2235

TUCKER STONE COMPANY, INC.

Fairland

Indiana

TE 5-2205

Compliments

of

THELMA McDONALD

Boggstown

Indiana

SUTHERLAND GROCERY STORE

SHELCO MOTORS

Compliments

of

FRED GARVER

Compliments

of

YORK SERVICE

J. R. D. UPHOLSTERY & AUTO TRIM

115 East Main Street

Greenfield, Indiana

HO 2-5387

CRAIG BROS. BARBER SHOP

Compliments

of

WALTER SCOTT

COMPLIMENTS OF

MITCHELL VENEER CORP.

Greensburg, Indiana

"Manufacturer of Fine Hardwood Veneer and Lumber"

We Are Always in the Market for Good Walnut Logs and Timber.

Telephone: Greensburg 662-6763

Local Representative: LOWELL E. GREEN
Boggstown, Indiana
TErminal 5-2846

Office Phone: Shelbyville EXpress 8-9965

If no one answers any of these phones, call Mr. Henry Asher. TErminal 5-2226 (He doesn't know anything about the Veneer business but he's a nice guy to talk to.)

SPEARS DAIRY SALES

Distributors of

BORDEN'S

1857 SECOND 100 YEARS

Grade "A" Milk

Shelbyville, Indiana

BLUE RIVER LANES

16 AMF Automatics

1601 S. Miller St.

Shelbyville

Indiana

Live Better Electrically

in a

Gold Medallion Home

LIVE BETTER ELECTRICALLY

PUBLIC SERVICE COMPANY OF INDIANA, INC.

J. C. PENNEY CO.

PENNEY'S

ALWAYS FIRST QUALITY!

Shelbyville

Indiana

Massey -- Ferguson -- Case -- New Holland

D & S

Dunham

Viking

Cardinal

Helix

Coby

Kewanee

E-Z Flow

Gehl

Sales and Service

R. DUCKWORTH

L. SANDEFUR

COMPLIMENTS

CINCH MFG. CO.

RISLEY'S MAJOR CABINET SALES

BOGGSTOWN
GRAIN & SUPPLY CO.

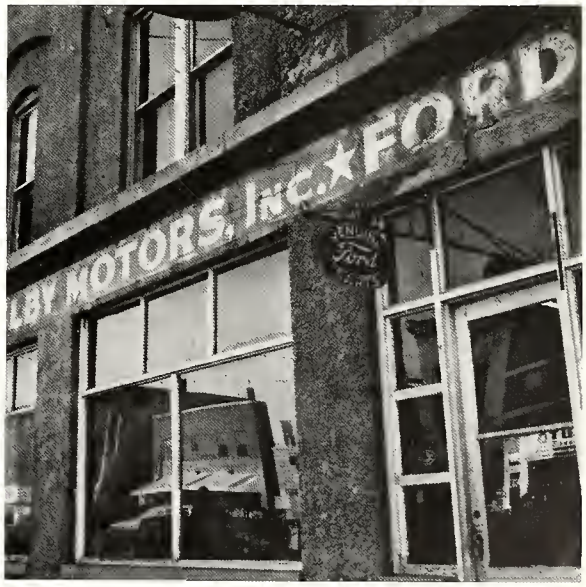

SHELBYVILLE
MOTORS, INC.

NEWMAN'S MARKET

London

Indiana

Compliments

of

EARLE R. JANSMA

Compliments

of

McCALIP'S SERVICE STATION

BAUSBACK FERTILIZER CO.

Shelbyville

Indiana

"Sales With Service"

Admiral -- G. E. -- Munts

Televisions

ROBINS T.V.

51 Boggstown Road

Shelbyville, Indiana

Phone: EX 8-8400

SWINFORD LUMBER COMPANY

Shelbyville, Indiana

EX 8-9773

HOWARD & HARRY OIL CO., INC.

Jobbers for

Crystal Flash Petroleum Corp.

Office Phone: TE 5-2835

P.O. Box 305 Fairland, Indiana

BOB HOWARD

TE 5-7136

CHARLES HARRY

TE 5-7193

Compliments of

BOB BARGER INSURANCE AGENCY, INC.

General Insurance and Bonds

Fairland, Indiana

Office Phone: TE 5-2448

Residence: TE 5-2248

COMPLIMENTS

OF

FAIRLAND SOIL SERVICE, INC.

Fairland

Indiana

CAPITOL AUTO RADIATOR CO.

414 N. College Avenue

Indianapolis, Indiana

MElrose 7-3523

Auto Radiator Service

Steam Units Repaired

You'll Like Our Service

DOUBLE S S ANGUS FARM

SAM, PAULINE, AND PAULA SANDEFUR

Needham, Indiana
729-5381

Registered Angus Cattle

MARTIN'S FARM SERVICE

Dealer for:

Funks G Hybrid Seed Corn

"It's What's in the Seed That Counts"

and

Vigortone Feed Supplement

"Harmony in Your Feedlot"

RUSSELL L. MARTIN

Fountaintown, Indiana

TO 1-4512

THE FARMERS NATIONAL BANK

102 S. Harrison Street

Shelbyville, Indiana

EX 2-2543

"A Full Service Bank"

Compliments

of

SLEETH FUNERAL HOME

Shelbyville, Indiana

EX 8-7116

M. B. NANKIVELL CHEVROLET, INC.

CAPRI BEAUTY SALON

Visit

TASTEE FREEZ

Vine Street

Shelbyville, Indiana

Compliments

of

CASSAIRT COMPANY

COMTON'S DAIRY

BOOSTER PAGE

Paul Harris
Mildred's Beauty Shop
Parkers Bakery
John Yoke
Wanamaker Feed & Seed
Arthur Dobbins
Mildred's Rest
Waterman's Marathon
Raymond Rouse
Mr. and Mrs. James Valentine
Mrs. Virginia Garsnett
Graham's Body Shop
Canary's Insurance Agency
The Swank Department Store
Pauline Wissing
J & R Market
O'Mara Grocery
The Guinea Pig Market
Zell Pure Oil
John Bush
Snapp's Body Shop
Shawnee Cleaners
Paul & Dale's Marathon Station
Herr Pharmacy
Guiler General Store
Mr. and Mrs. Joseph Rice
Melba's Beauty Shop
Cardinal Variety
Mr. and Mrs. Edward Cravens
Mullen's Service Station
Maurice Gilley
Hick's Grocery Store
Vivian's Beauty Shop
Mr. and Mrs. Russell L. Martin
Shelbyville Paint Store
Vaught Oil Company
Reeves Tailoring & Cleaning
Bob Blankman
Smith Jewelry Store
Bob Hoban's Barber Shope
Schoelch's Hub Shoes, Inc.
Chicken & Steak
Shelbyville Paint & Wall Paper Store
Fire Station
Worland Pharmacy, Inc.
Sandman Brothers
Fleming Furniture Home
Breedloves
Rodgers Bros.
Fleming Jewelry Store
City Service
Collins Jewelry Store
Pickett's Hardware
Purina Chow
Quality Equipment
Gerthrie Pet Shop
Jeffries Garage
Rabourn's Garage
Sullivan's Grocery
Shelby Wrecking & Scrap Co.
Wilson Tackle Shop
Halthouse Furniture Corp.
Carlton Sign
Farmers National Life Insurance Co.

To one of the
nicest & most
sweet girls I know
to you always.
Betty Lynn

To Ce-Ce,
One of the best
girls I know, and
the only one besides
Pat who will ride
with me.
Patty
'69

TAYLOR PUBLISHING COMPANY
"The World's Best Yearbooks Are Taylor-made"

To Ce-Ce
Lots of luck
always
Hrs
'66

To a real sweet girl
to date be good in
the future stay as sweet
as you are
FR Farmer

To Ce-Ce
A real sharp
and sweet girl
I hope with always
the best of friends.
I hope all your
problems work out
Love Ya,
Cheryl (Mouse)
'66

Cecelia,
A real sharp
girl and a real
sweet friend. But
of luck to you always.
May all your dreams
come true including
(with Alan) "Good Luck"
Kay Crawford
'66

Cecelia,
You a good buddy
of mine. Good luck
in the future with
your boy problems.
Don't forget how to
put up hair. I'll
pick it up you do
Love ya lotz,
Shelley
Shelton.

No Cecelia
Good luck to a
sweet girl and a
wonderful friend
Betty Thurn

To Ce-Ce.
This year
Spanish & Health have been
9 classes have with
loads of fun
you. May you have
see the luck in the
world. (Even Alan)
Jenny

"Cecil"
My buddy
and friend.
Good luck
always
"Benny"

Ce - Ce!
A real cute girl.
I hope you & Allan or
whoever get together! No offense
Well you know!
"Nunn"
66

Ce-Ce
My favorite buddy
even though we haven't
be together as much
as we used to be. Maybe
next year we'll have
some classes together
and have some of the
fun that we used to have
together. I'll sure I'll
never forget you. Best
of luck always.
Love Always
Larry.

Cecelia
To a real pest
in General Business
Best of luck
Steve

Ce Ce,
Good luck
always with
the boys! Have
a real swell
year.
Love & Stuff
Carol
"66"

Ce - Ce
A real sharp
gal. Its been fun
knowing you. Be
good & take care of
yourself.
Best of luck
Jerry
"66"

TAYLOR-MADE
YEARBOOKS
DALLAS